Arlington ENTERPRISE

Serving the Communities of Arlington and Green Isle, Minnesota

Single copy $1.00

www.arlingtonmnnews.com

Volume 129 • Number 50 • Thursday, June 13, 2013 • Arlington, MN 55307

Enterprise photo by Kurt Menk

New Home For Police Department

The City Services/Tech Center is the new home for the Arlington Police Department. Members of the local police department made the move from their previous home at the Old Fire Hall along Main Street down to the new location on Monday, June 10. The Arlington City Council, a few months ago, unanimously approved a motion to accept the low bid of $107,872 from Travis Tuchtenhagen Construction, Arlington, for the City Services/Tech Center Renovation Project. The purpose of the renovation project is to convert the building into a Public Safety Building. The City Services/Tech Center is the former Arlington City Office building which is located at 312 West Alden Street. The local police department is located in the old filtration part of the Tech Center.

Breakfast on the Farm set for Friday, June 14

By Kurt Menk
Editor

The Arlington Area Chamber of Commerce, along with a host of other sponsors, will sponsor its annual Breakfast on the Farm event at the Sunshine Dairy Farm from 6:30 a.m. to 10:30 a.m. Friday, June 14.

The farm is operated by Ron and Pam Krueger, and Scott and Stephanie Krueger. It is located three miles west of Arlington on County Road 12 and then 3.5 miles north on County Road 13. The address is 20494 435th Lane.

A Sibley East school bus will transport people from the Arlington Community Center parking lot to Sunshine Dairy and back every 30 minutes starting at 6:30 a.m.

The menu will consist of pancakes, french toast, eggs, sausages, cheese, strawberries, cookies, milk and coffee.

Music will be provided by Marv Bulau and friends.

KNUJ Radio will have live broadcasts from the farm during the event.

Advance tickets are available at the Arlington State Bank, Y-Not Plumbing & Heating, Arlington Haus, Quick Shop and Cenex.

Tickets will also be available at the farm on the day of the event.

Town & Country Days is this weekend

By Kurt Menk
Editor

The Arlington Town & Country Days celebration will be held at Four Seasons Park on Friday night, June 14 through Sunday afternoon, June 16.

Efforts have been made to add activities and make this year's event a more family-oriented celebration.

Friday, June 14

Blurred Vision will provide musical entertainment at Four Seasons Park starting at 8 p.m.

Saturday, June 15

A Move Strong Run/Walk will start at Four Seasons Park at 8:30 a.m. The registration for this event will begin at 7:15 a.m.

For more information, people can contact Amanda Fisher at 507-964-2022.

A Kickball Tournament will start with the first game at 10 a.m. The registration will begin at 9 a.m.

To sign up, people can contact Katie Rickert at 310-510-2390 or kjrickert@hotmail.-com. The deadline is Thursday, June 13.

A Bike Run will also leave the Arlington Dugout at 11 a.m. The registration will begin at 10 a.m.

The Barbi Cox Sunflower Puppet Show will be featured at Four Seasons Park from noon to 12:45 p.m. and from 1:30 p.m. to 2:15 p.m.

A 45' X 22' obstacle course, sponsored by the Arlington VFW Post 6031, will also be featured at Four Seasons Park starting at noon.

The Arlington VFW Post 6031 will also sponsor a 20' X 20' bounce house at Four Seasons Park.

Bingo will be held at Four Seasons Park from 3 p.m. to 6 p.m. The event is sponsored by the Arlington A's Baseball Association.

The Newlywed Game, one of the more popular events over the past few years, will be featured at Four Seasons Park from 6 p.m. to 8 p.m.

Bob "Eubanks" Thomes will emcee the event. Felicia "Vanna White" Brockoff will be his assistant.

Additional couples are still needed to participate in this event. Interested couples can contact Bob Thomes at 507-964-2498.

Uncle Chunk will provide musical entertainment at Four Seasons Park starting at 8 p.m.

An Eating Contest, sponsored by Seneca Foods, Arlington, will be featured starting at 8:45 p.m.

Sunday, June 16

A Polka and Pork Chops event, sponsored by the Arlington Lions Club, will be held at Four Seasons Park from 11 a.m. to 2 p.m.

The Wendinger Band, New Ulm, will provide musical entertainment during the meal.

The registration for the classic car, tractor and bike roll-in will start at Four Seasons Park at 11 a.m.

The Miss Arlington Coronation will be held at Four Seasons Park at 2:30 p.m.

For more information on the coronation, please refer to the advertisement on page 5 in this week's edition of the *Arlington Enterprise*.

The raffle drawing for the Town & Country Days celebration will follow the coronation at Four Seasons Park.

A Bean Bag Tournament will be held at Four Seasons Park at 3 p.m. The event is sponsored by the Arlington Dugout.

To register for this event, people can call the Arlington Dugout at 507-964-2211.

Notes

A Medallion Hunt will also be held. Two additional clues are included in this week's edition of the *Arlington Enterprise*.

In case of inclement weather, some events may be moved up to the Arlington Dugout Hall on Main Street.

The Town & Country Days celebration is sponsored by the Arlington Area Chamber of Commerce.

Becker appointed as highway engineer and public works director

By Dave Pedersen
Correspondent

The Sibley County Board of Commissioners appointed Tim Becker as the next highway engineer/public works director at the board meeting on Tuesday, June 11.

Becker, who has served as the assistant public works director, succeeds Darin Mielke, who accepted another position in Carver County. The contract is for four years. Becker will be eligible for annual wage adjustments granted non-union, non-elected employees that are made as a part of the general pay schedule.

In other action involving employees, the board approved extending the limited-term agreement with Aaron Scharpe to supply accounting help in the auditor's office until Sept. 30.

Hired as seasonal/temporary employees were Angie Esselmann as a 4-H/Extension summer assistant, Dennis Lukes as a sheriff deputy, Nolan Sprengeler as a public works summer road maintenance employee and Sean Kuechenmeister as a public works GIS/engineering intern.

The go ahead was given to transfer Barbara Ehlke-Herrmann from the auditor's office to be a public health and human services account tech. A promotional transfer was given for Kelly Carson from the auditor's office to Deputy Recorder II/Abstracter.

Sold Waste Tour

Al Christensen of Tri-County Solid Waste invited the board to a multi-county meeting starting at 8:30 a.m. Thursday, June 27 at the Happy Chef restaurant meeting room in Mankato. This will be an official county board public meeting.

The full boards from Nicollet and Le Sueur counties also will attend the meeting and tour of the Minnesota Waste Processing Center. Then, it is off to the Xcel Wilmarth facility where the waste is turned into energy. The last stop includes a tour of the Blue Earth County Household Hazardous Waste facility.

County Code

County Attorney David Schauer presented amendments to the Sibley County Code. Part A is the amendments to the aggregate removal tax ordinance. Part B is the enhanced 911 ordi-

Sibley County
Continued on page 2

Donabauer begins duties as new city administrator

By Kurt Menk
Editor

Liza Donabauer recently began her duties as the new city administrator for the City of Arlington.

The Arlington City Council, during a special meeting on Saturday afternoon, April 27, had unanimously approved a motion to offer the position to Donabauer who later accepted.

Donabauer replaces former Arlington City Administrator Matt Jaunich who resigned last winter and was later hired as the first ever Sibley County administrator.

Donabauer graduated from the University of Wisconsin at Stout in Menomonie, Wis., where she earned a Bachelor of Science Degree in Business Administration.

She was the office manager/executive assistant to the president at Hunerberg Construction, LLC in Plymouth from 1997 to 2000. Donabauer was the office administrator/systems and services controller at Klein Underground, LLC in Watertown from 2000 to 2005. She was also the recording secretary for the City of Minnetrista, Medina and Long Lake from 2004 to 2005. Donabauer was the executive assistant at Granite Financial, Inc. in St. Cloud from 2005 to 2007. She was also the administrative clerk to the county coordinator for Wright County in Buffalo from January 2007 to July 2011. In addition, she has been the city clerk for the City of Clearwater in Kansas from July 2011 to the present time.

Donabauer and her husband, Jeremy, have two children. They are Summer, 8, and Westin, 4.

Donabauer and her family made the ten-hour trek from Clearwater, Kansas, on Tuesday, May 28. They left one week after a tornado touched ground four miles north of their Kansas home.

These Minnesota natives are excited to come back home. The day after they moved into their rental home in Arlington, they celebrated their son Westin's fourth birthday with the help of grandma and grandpa. This is a luxury that had not been afforded during their two-year Kansas residency. Now, family and friends share in their excitement to be back on their home turf.

Donabauer stated that she and her family moved back during an exciting time in Arlington. The "Safe Routes to School" program is approximately two months away from construction. She also looks forward to the upcoming Prairie Line Trails project and learning more about the recent council resolution to approve the terms sheet for the affiliation agreement between the Sibley Medical Center, Ridgeview Medical Center and the City of Arlington. She also looks forward to meeting the citizens, business owners and community leaders of Arlington.

Donabauer said she and her family love the "walkability" of Arlington. They are able to walk to the grocery store, parks, great restaurants, and even a movie. They look forward to the Town & Country Days celebration and will be at the Breakfast on the Farm event on Friday. She and her family also look forward to the Sibley County Fair, Arlington A's and Greys baseball games, and attending a Saturday night car race.

Enterprise photo by Kurt Menk

Liza Donabauer

Enterprise photo by Kurt Menk

Mural at Stu's Rainbow Inn

Le Sueur artist Lana Beck painted this mural on the wall inside Stu's Rainbow Inn, downtown Arlington, in a little over an hour. The mural depicts the guys who stop in for coffee every morning. Left to right: Roger Schneider, Joe Luskey, John Paulmann, Jerry Ebersviller, Curt Boeder, Brian Narr, owner Phyllis Kroehler, Jimmy Clark, Charlie Haus, Sarge Meffert, Bruce Dahlke and Kenny Narr.

Police chief held in contempt of court

By Karin Ramige Cornwell
Manager

Arlington Police Chief Bruce Rovinsky was found in contempt of court by the Honorable Thomas McCarthy in Sibley County District Court on Thursday morning, June 6, according to court documents.

Rovinsky had received a subpoena on Friday, May 31 to testify in a civil matter in district court on Monday, June 3.

Rovinsky failed to appear in district court on Monday, June 3. Judge McCarthy, in turn, summoned Rovinsky to appear in district court on Thursday, June 6.

During that court appearance on Thursday, June 6, Rovinsky apologized to the court for his failure to appear and took full responsibility for the matter.

Rovinsky said he simply forgot about the court appearance on Monday, June 3. When asked why he did not respond to calls to contact him that day, Rovinsky responded that he had worked the late shift on Sunday night, June 2 and turned off his cell phone after he went home to sleep. Rovinsky told Judge McCarthy that it would never happen again.

Judge McCarthy later found Rovinsky in contempt of court and said he would impose a penalty if Rovinsky failed to appear again.

The contempt of court charge will be removed from Rovinsky's record if he does not have another violation in the next year.

Sibley County Continued from page 1

nance, which is a total rewrite.

This new 911 ordinance provides a system to assign addresses to all principal structures located in Sibley County outside the incorporated limits of municipalities. The purpose of this system is to promote the public's health, safety and general welfare. The system is intended to meet the requirements of the Emergency Telecommunications Services Act.

A public hearing on proposed amendments was set for the general meeting day on Tuesday, July 9.

Reports

County Commissioner Jim Nytes said the Rural Energy Board toured the Deer Creek electrical station south of Brookings, S.D., to be educated on how the electrical grid impacts Sibley County and area counties. The plant only is used when the weather is either real hot or real cold.

County Commissioner Bill Pinske said the state legislature passed a sales tax exemption for counties as of Jan. 1. Pinske said if a department is planning a big purchase this year, it should try to wait until Jan. 1.

Pinske attended a special meeting with Trailblazer Transit and the county public health and human services to address the issue of clients not able to get rides at certain times of the day. One concern was that the charter schools are consuming the early times.

County Commissioner Jim Swanson said in order to fund the transportation, the county needs guaranteed money coming in. Swanson said residents will be asked to make doctor and other medical related appointments after 8:30 a.m. Plus, if appointments with a specialist have to be made weeks in advance, Trailblazer can make exception to the no more than seven-day in advance reservation rule and look at reserving some times.

"We have made some progress," said Pinske. "Both sides are looking at ways to make it fit better."

Swanson said a meeting was conducted with a company that wanted to provide wireless throughout the county. The downside is the company wants a $3.5 million subsidy from the county. Swanson suggested not taking action until it sees how the Renville-Sibley Fiber project is going.

Septic Inspection

A resolution was approved adding to the fee schedule a fee of $75 for inspection services for the monitoring of subsurface sewage treatment systems. As a result, the county amended the contract with Mid-MN to do septic inspections.

Other Notes

The Board of Appeal and Equalization hearing is scheduled for 6 p.m. June 17 at the courthouse in Glencoe.

Commissioners will attend the Tour of Henderson starting at 11 a.m. June 18.

The meeting of Sibley County municipalities will be held in Gibbon at 6 p.m. Thursday, June 27.

The next Sibley County board meeting is 9 a.m. Tuesday, June 25.

News Briefs

Bergersen appointed to EDA

The Arlington City Council, during its most recent regular meeting, unanimously adopted a resolution to appoint Dean Bergersen to the Economic Development Authority (EDA).

In addition to Bergersen, the EDA is comprised of Mark Lundstrom, Larry Sorenson, Dick Thomes, Tim Kloeckl, City Council member Jason Ruehling and City Council member Jennifer Nuesse.

PLRAC seeking county member

The Prairie Lakes Regional Arts Council (PLRAC) has an opening on the Board of Directors for a representative from Sibley County. The deadline for submitting an application is June 28.

Interested Sibley County residents should contact Brenda Byron, Executive Director of Prairie Lakes, at (800) 298-1254 or plrac@hickorytech.net

The new board members will be appointed on July 25 and have their first meeting on August 22.

Rose named to Dean's List

Marie Rose, a 2010 graduate of the Sibley East Senior High School, was recently named to the Dean's List at Bethany Lutheran College, Mankato, during the spring semester.

In order to be named to the Dean's List, a student must carry at least 14 academic credits and maintain at least a 3.5 grade point average.

She is the daughter of Rick and Lorie Rose, Arlington.

Area students on Dean's List

Three local and area students were recently named to the Dean's List at Ridgewater College, Willmar campus, during the spring semester.

The three students are Dennis Rabe, Arlington; Jacob Ruehling, Green Isle; and Terry Shogren, Gaylord.

In order to be included on the Dean's List, a student must maintain a grade point average of 3.5 or higher and be enrolled in at least 12 credits and meet certain other criteria.

A zipping adventure

After a year-long search, Lee and Eva Kerfoot found the ideal spot to build their 2 1/2 hour, guided outdoor adventure, according to an article in the Henderson Independent.

Kerfoot Canopy Tours, located near the Blakeley turnoff on the Scenic Byway, will open to the public on Friday, June 14. This aerial adventure course with nine ziplines offers a new and thrilling way to experience the river valley. Open seven days a week, tours begin at 9 a.m. and the last tour leaves at 4 p.m.

Birth Announcement

Ben and Kacey Tollefson, St. Peter, announce the birth of their son, Dustin Rodney Tollefson, who was born on Saturday, June 8.

Dustin weighed six pounds, three ounces and measured 18 3/4 inches.

The grandparents are Rod and Lynn Tollefson, rural Gaylord; Alan Trout, Gaylord; and Keri Trout, Gaylord.

Dustin Tollefson

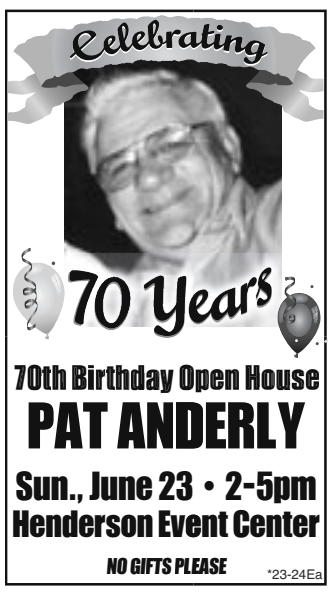

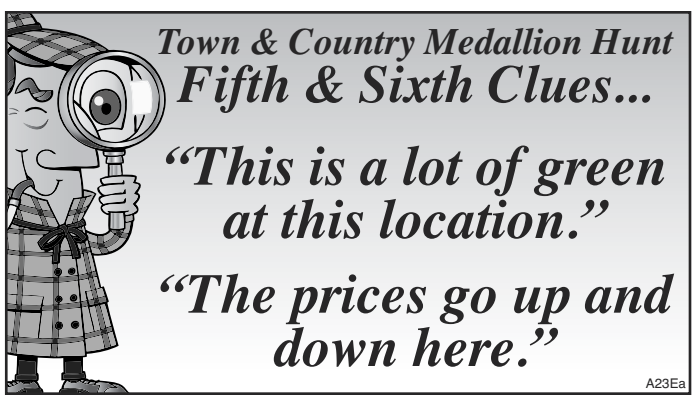

Community Calendar

Thursday, June 13: Golden Age Club, senior citizen's building at Four Seasons park, noon potluck, followed by meeting and entertainment.

Monday, June 17: Arlington City Council, council chambers, 6:30 p.m.

Sibley East School Board, room 149, Arlington Campus, 6:30 p.m.

VFW Post 6031, veteran's building at fairgrounds, 8 p.m.

Tuesday, June 18: Arlington Garden Club, road trip, meet at city parking lot, 9:30 a.m.

Knights of Columbus, St. Mary's Parish Hall, 8 p.m.

MAIN BANK
Monday - Thursday, 8:30 a.m. - 3:00 p.m.
Friday, 8:30 a.m. - 4:00 p.m. (straight thru)
DRIVE THRU
Monday - Thursday, 7:30 a.m. - 5:00 p.m.
Friday, 7:30 a.m. - 6:00 p.m.,
Saturday, 8:00 a.m. - 12:00 noon

Arlington State Bank
(507) 964-2256
Fax (507) 964-5550
www.ArlingtonStateBank.com

A Real Community Bank · EQUAL HOUSING LENDER · Member FDIC · SHAZAM

Enterprise photo courtesy of Michael Mattison, Winthrop News

Groundbreaking Ceremony

Sibley Medical Center Administrator Todd Sandburg made some remarks during a groundbreaking ceremony for the new clinic in the City of Winthrop. The Sibley Medical Center Board of Directors recently voted to provide up to $1.15 million toward the construction of a 4,000 square foot clinic which would be attached to a future assisted living facility and the current nursing home. Construction could start as early as July 1 and be completed by the end of the year. The purpose of the new clinic is to provide an updated facility compared to the current clinic in Winthrop, and meet the healthcare needs of the people in the area with quality, accessible and patient-centered care in a compassionate environment.

Sibley County Relay for Life will be held in Arlington on Friday, June 14

By Kurt Menk
Editor

The Sibley County Relay for Life will be held at the Sibley East Athletic Complex in Arlington from 4 p.m. to midnight, Friday, June 14.

The survivor registration and supper sponsored by the Slammin' Cancer Team will be held from 4 p.m. to 6 p.m.

A silent auction will run from to 4 p.m. to 9:30 p.m.

DJ Instant Request will provide musical entertainment from 4 p.m. to midnight.

Crazy Hair with area royalty will be featured from 4:30 p.m. to 6:30 p.m.

The Opening Ceremony will be held from 7 p.m. to 8 p.m.

After a welcome, there will be a Presentation of Colors by the Arlington Honor Guard followed by the National Anthem by Andi Brinkman.

After an invocation and message, the American Cancer Society message will be delivered by Melissa Gieseke-Kuehl.

Corporate sponsors will be introduced by Melissa Gieseke-Kuehl and Doris Martens.

Jane Scharpe and Jeri Odenthal will introduce the teams and royalty.

Mr. and Mrs. Relay will also be introduced.

A Survivor Program will follow and feature honorary survivors Karen Klenk and Zylpha Mueller.

The Survivor Lap will be led by bagpiper Gerg Peller.

There will be wheelchairs and golf carts available for people to navigate around the track.

The Walk A Lap With Royalty will be featured from 8 p.m. to 9 p.m.

A Butterfly Release will be featured at 8:15 p.m.

The Luminary Lighting will follow at 9 p.m.

A Silent Lap by Candlelight by snare drum will be held at 9:30 p.m.

The Mr. Relay winner will be announced at 10 p.m.

Kluck-a-teers will serve breakfast from 10 p.m. to 11:45 p.m.

The Closing Ceremony will be held at 11:45 p.m.

SHARE YOUR OPINION THROUGH A LETTER TO THE EDITOR.
EMAIL YOUR LETTER TO KURTM@ARLINGTONMNNEWS.COM

Sibley County Collection for . . .
Tires, Appliances, & Electronics
at the ***Sibley Co. Fairgrounds in Arlington.***
Thurs, June 20th, 2013 • 9:00 a.m. - 4:30 p.m.

Appliances: *Must be empty. Washers, dryers, hot water heaters, stoves, furnaces, microwaves, dehumidifiers, refrigerators, freezers, & air conditioners $8*
No Gas or Ammonia refrigerators or small appliances (vacuums, toasters, etc.)

Tires: *Car/ light truck . . . . . $1 each*
Semi/ small implement . . . $5 each
Large Implement . . . . . $10 each
Charges are Double for Tires on Rims.

Electronics accepted: *TV, computer equipment, VCR/CD/DVD, stereo, copier, cell phone, boombox, fax machine, etc.*
Electronics and TV's 19" or larger $10
Items smaller than 19" $5
Hard drives, keyboard & mouse $5

No drop-offs before 9:00 a.m. on June 20th.
Proof of Sibley County residency required.

Please note: This collection is not open to commercial operators who deal in the sale and/ or repair of tires, appliances, or electronics

For more details call the Tri-County Solid Waste Office at 507-381-9196 or www.co.sibley.mn.us/tricounty_swo/

A22-23E23-24Sa

with Dr. Robbins, DO

Why do I keep getting heartburn?

Get the best information. Please join us for a presentation, information and refreshments on heartburn and acid reflux. Sibley Medical Center's general surgeon, Dr. Robbins, will speak on the prevention, treatments and new technology related to these conditions.

When: Thursday June 20th at 6:00 p.m.

Where: Arlington Clinic lobby

Questions? Call 888-974-2539

Locations:
Arlington Henderson
Gaylord Winthrop

SIBLEY MEDICAL CENTER Your Partner in Care for Life

A22-24Ea

SibleyMedical.org

Business & Professional Directory

MESENBRING CONSTRUCTION
(507) 964-2864
"Your local home builder and remodeler for over 38 years"
Member: MN River Builders Assn.
MN License #4806

Minnesota GUTTER
• 5" Seamless Gutters
• 6" Seamless Gutters
• K-Guard Leaf-Free Gutter System
(lifetime clog free guarantee)
PHIL GOETTL
612-655-1379
888-864-5979
www.mngutter.com
M28thCLESN

VETERINARIAN
RG OVREBO DVM LLC
Large Animal Veterinary Services
Ultrasound repro, Surgical, Medical and Nutrition
Small Animal House Call by Appointment
Medical, Vaccination Services and Surgical Referral
Dr. Robert G. Ovrebo
Office 507-964-2682
Cell 507-995-0507

After Burner Auto Body
118 West Main St., Arlington
507-964-2809
• Auto Body Repair
• Towing
• Windshield & Glass Replacement
Eldorado Tire sikkens

ROSS R. ARNESON
ATTORNEY AT LAW
302 West Main
Arlington, MN 55307
Phone (507) 964-5753
Real Estate, Estate Planning, Probate and Business Law
Hours: 8:00 a.m.-4:30 p.m.
Saturdays by Appointment

GUSTAFSON FAMILY DENTISTRY
DR. JOHN D. GUSTAFSON, D.D.S
DR. JARED GUSTAFSON, D.D.S
COMPREHENSIVE CARE FOR ALL AGES
OFFICE HOURS: MONDAY-FRIDAY
New Patients Welcome
DR. JASON ANDERSON, D.D.S
ORTHODONTISTS
106 3RD AVE. NW,
ARLINGTON
507-964-2705
M24fnEl

KRANZ ELECTRIC LLC
Farm – Residential
Commercial
Licensed - Bonded - Insured
• *24-Hour Emergency Service*
• *Free Estimates*
Tyler Kranz, Owner
507-964-2525

Miller Law Office
RAPHAEL J. MILLER
ROXANN M. BERANEK
Attorneys at Law
332 Sibley Avenue, Gaylord, MN 55334
Tel. (507) 237-2954
Wills - Family Law
Taxes - Estate Planning
General Law Practice & Trials
Free consultation on personal injury claims

Arlington Chiropractic Clinic
JUSTIN E. DAVIS, D.C.
607 W. CHANDLER ST.
ARLINGTON, MN 55307
507-964-2850
ARLINGTONCHIROPRACTICMN.COM
OFFICE HOURS:
MON. 9AM-6PM; TUES. 9AM-5PM;
WED. 8AM-6PM; THURS. 1-6PM;
FRI. 8AM-4PM; 1ST & 3RD SAT. 8AM-11 AM

Jim Heiland's
Liberty Station
Affordable Used Cars
Corner of Hwy. 5 & Chandler Arlington, MN
507-964-5177 or
Toll-Free 866-752-9567
www.LibertyStationAutoSales.com

LOCAL LAWN ENFORCEMENT
ARLINGTON, MN
Licensed and Insured
Mowing, fertilizing and weed control, dethatching, garden tilling, core aeration
www.locallawnenforcement.com
Adam and David Hansen
Adam cell: 507-327-0917
507-964-5835

BRAZIL AUTOMOTIVE
36833 200TH ST.
GREEN ISLE, MN 55338
Tires, Air Conditioning & Maintenance
507-326-5751
MONDAY-FRIDAY 8-5
BEN BRAZIL, Owner/Technician
brazilautomotive@gmail.com

Klehr Grading & Excavating, Inc.
JEFF & WENDY KLEHR
Dozer, Grader, Basements,
Septic Systems, Driveways, Backhoe Work,
Hauling Gravel/Rock/Sand, Skidloader
Jeff cell: 612-756-0595
Wendy cell: 612-756-0594
640 E. BROOKS ST., ARLINGTON, MN 55307
1-507-964-5783 • FAX: 507-964-5302

BODY REPAIR
See us for factory-trained body repair work on your vehicle.
• *Free Estimates* • *Glass Replacement*
• *Collision Repair* • *Rust Repair*
WINDSHIELD REPLACEMENT
We install windshields for all vehicles
We will contact the insurance company for you and do all paperwork. See us for professional glass installation.
Certified Service

Buesgens Septic Services
Septic Pumping/Pump Repair & Portable Restrooms
507-665-3732
or 952-873-2208
Call Shane
A14El

BRAU ARLINGTON
www.braumotors.com
Local 507-964-5539
Toll Free 800-664-2728
Buick Chevrolet Certified Pre-Owned

CALL TODAY TO BE INCLUDED IN OUR BUSINESS & PROFESSIONAL DIRECTORY!
507-964-5547

Opinions

SE to receive additional foundation aid next 2 years

Our View: Use money for capital improvement projects

If enrollment remains at the current level, the Sibley East Public Schools are slated to receive approximately $740,000 in additional foundation aid over the next two years due to the recent action by Minnesota Governor Mark Dayton and the DFL-controlled State Legislature. Sibley East is expected to receive around $140,000 in the first year and about $600,000 during the second year.

Sibley East, like every school district in the state, has needs. Those needs at Sibley East are in the form of capital improvement projects which have not been a priority during the past several years. These capital improvement projects cannot wait until another bond referendum is proposed and placed on the ballot. The time is now and the timing is perfect. Sibley East will have an influx of additional funds which does not happen very often. It also has the flexibility to use these additional funds on capital improvement projects.

Sibley East should replace the lights at the football field and renovate the track at the athletic complex in Arlington. Money should also be expended to repair the broken tile line in right-field at the Arlington Baseball Park. It would be money well spent as the football field, track and baseball park will be around for many years. In addition, outstanding athletic facilities give a good impression to people who travel to Sibley East for these athletic events.

Sibley East should also pay off the approximate $90,000 in street improvement assessments at the Gaylord school site.

The sections of roofs which are in the most desperate need should finally be repaired at both school sites. Gym floors at both school sites also need to be sanded and renovated. Money should also be expended for ventilation issues which do not qualify for health and safety funds. In addition, money could look to purchase another new bus for an aging bus fleet.

Sibley East, with the influx of additional funds, is in the position to finally tackle these capital improvement needs that have been pushed off for years. Along with the capital improvement projects that qualify for health and safety funds, it could be a couple of exciting years at Sibley East.

-K.M.

Too Tall's Tidbits

Happy Birthday and Happy Anniversary to the following local and area residents compliments of the Arlington Lions Club Community Calendar.

June 14
Sandy Dietel, Alexia Selle, Emily Dose, Asael Pedraza, Phyllis Lensing, and Mr. and Mrs. Ben Jacobs.

June 15
Ben Jacobs, Dave Hultgren, Frank Schwope, Mr. and Mrs. Denny Overson, and Mr. and Mrs. Scott Bennett.

June 16
Mr. and Mrs. Attila Magyar, and Mr. and Mrs. Darnell Halverson.

June 17
Brian Mader, Jacob Hanneman, Julie Hines, Randi Shimota, Mr. and Mrs. Mike Dose, Mr. and Mrs. Jim Pederson, and Mr. and Mrs. Zach Nelson.

June 18
Darrel Alsleben, Jordan Herd, McKenna Hebeisen, Stacey Voigt, Timothy Solomonson, Mr. and Mrs. Lowell Nagel, and Mr. and Mrs. Wayne Quast.

June 19
Corey Fisher, Kara Klipfel, Linda Dose, Megan Pederson, Mr. and Mrs. Jeff Tuchtenhagen, Mr. and Mrs. Jerry Schuetz, Mr. and Mrs. Mark Von Eschen, and Mr. and Mrs. Nick Rauch.

June 20
Jackie Neubarth, Kendra Schmidt, Morgan Stoeckman, Spencer Selle, Spencer Tuchtenhagen, Tyler Kirscht, Mr. and Mrs. Doug Johnson, Mr. and Mrs. John Scheer, Mr. and Mrs. Roger Dietel, and Mr. and Mrs. Spencer Selle.

*****

A teacher asked a student, "Do you really think people can predict the future with cards?

He quickly replied, "My mother can. She takes one look at my report card and tells me what will happen to me when my father gets home."

*****

It's important to remember the past, but don't live in it.

*****

A man shouted frantically into the phone. "My wife is pregnant and her contractions are only two minutes apart!"

"Is this her first child?" asked the dispatcher.

"No!" he exclaimed. "This is her husband."

*****

"I know you're retired from the Armed Forces," said the boss. "What did they say to you there if you showed up in the morning so late and so often?"

The old man looked down at the floor and chuckled quietly, then said with a grin, "Good morning, Admiral, can I get your coffee, sir?"

*****

When in deep water, keep your mouth shut."

*****

Two kids were hiking when they came upon a huge bear. One boy sat down, took a pair of track shoes out his knapsack and started to put them on.

"You're wasting your time." said the other boy. "You can't outrun that bear even with your track shoes on."

The other boy replied, "I don't have to outrun the bear, I just have to outrun you."

*****

A boy walked into a pharmacy and asked the pharmacist to give him something to cure the hiccups. The pharmacist merely leaned over and slapped the kid on the back.

"Why did you do that to me?" asked the boy.

"Well, you don't have the hiccups now, do you!" answered the pharmacist.

"No, but my Mom out in the car still does!" the boy replied.

*****

Little girl: "My baby brother is only one year old but he has been walking, now, for six months."

Little boy: "My goodness… isn't he awful tired?"

Letters To The Editor

Taxpayers are paying more for less

To The Editor,

In the June 6 issue of the *Arlington Enterprise,* Governor Dayton, Tom Bakk and Paul Thissen used every positive buzz word to give the impression that they "moved Minnesota forward." All those glossy words get tarnished when the rest of the story is told.

They said "our budget will provide our children the better educations they need for brighter futures." That's the old Democratic Party ploy; bury the problem in money so nobody will notice it. Do these three politicians really believe that everyone will automatically be smarter by throwing more money into the system? How many times has throwing money at situations in the past only created more problems?

At the same time these politicians increased spending on education, they delayed the law which required teachers to prove they are qualified to teach and they lowered the standards for a high school diploma by no longer requiring students to pass reading, writing and math tests before high school graduation.

I find it very hard to associate either one of these actions with the "progress" they claim. If fact, delaying the proof of teaching skills only maintains the status quo at best or is a step backward in the case of the less qualified teachers. Lowering the standards for a high school diploma certainly doesn't raise the quality of education regardless to the amount of spending. It diminishes it. It is no wonder the United States continues to fall farther behind the rest of the world in math. Colleges and universities are already finding that they have to offer remedial courses to bring students up to college level. Does this mean that we will need more education money for colleges and universities in the future so they can provide more remedial courses?

As long as lower standards are the norm, the reality is the taxpayer is paying more for less and the student won't be qualified for college or the workplace with that worthless piece of paper.

Dwight Grabitske
Arlington

Without God leading, we are lost

To The Editor,

When you and I were children, did you ever think that the grown ups in charge of things like laws and regulations would be silly enough to spend time and money deciding on ideas like:

a. When is it okay to kill a baby?

b. Is it marriage when it's two boys or to two girls?

c. If you bite your sandwich into an "L" shape, should you be banished from school because a grown up thinks it looks like a guy?

d. When crazy people shoot others does that mean that all people should not have guns?

e. When you run out of money, is it okay to keep on spending it if you're the government, because you can always print more or borrow from China?

f. When you get a job and work to get a paycheck, is it really your money or does it belong to other people?

When we were kids, these questions would have seemed so dumb that we would have laughed them to scorn. When we hit someone or told a lie, we knew it was wrong. Our healthy consciences prodded us.

To be able to consider those questions seriously, I wonder how healthy the consciences of many of our state and national leaders can be.

All of us need to pray for great changes in the health or vigor of the consciences of all leaders. Without God leading each of us in our choices and deliberations on all issues, we are a nation in the dark. Without God leading, we are lost.

Eunice Bremer
Arlington

Migraines are not headaches

To The Editor,

June is Chronic Migraine Awareness Month. Migraines are not headaches. Migraines are a genetic neurologic disorder. There is no cure for migraines; there are only treatments to manage them. I have migraines. I have been living with them for over 30 years. At some point in the last several years they have become debilitating. It is important to the migraine community that society understands what they are living with. Migraine symptoms can include intense head pain, nausea, and vomiting, light, sound and smell sensitivity, plus a general feeling of weakness. Most of us have seen many doctors and tried countless medications. All of use have found that our lives have changed completely as we have had to make lifestyle changes to accommodate our migraines. This leads to feelings of isolation. Our own spouses and children suffer also as they become our caretakers. Here are some migraine facts that I would like to share with you:

1. Amazingly, over 10 percent of the population, including children, suffers from migraines. That's more than diabetes and asthma combined. Seventy-five percent of Americans with episodic migraine are women, predominantly of child-bearing age.

2. Migraine results in an increased risk of cardiovascular disease which has been linked to more than 1,500 additional deaths in the U.S.

3. Headache disorders, including migraine, are responsible for more than $31 billion in economic costs in the U.S. annually.

4. Just over a third (34.4 percent) or migraine sufferers face difficulties of discrimination at work because of their condition.

5. Migraine remains undiagnosed and undertreated in at leat 50 percent of patients, and less than 50 percent of migraine patients consult a physician.

6. Migraine tends to run in families. If one parent suffers from migraine, there is a 40 percent chance a child will suffer. If both parents suffer, the chance rises to 90 percent.

7. More than 90 percent of sufferers are unable to work or function normally during their migraine.

8. The pain of migraine patients is often undertreated. The DEA and the war on drugs have changed society's view of pain medication. Prescription drug users have left many wary of pain medication including society and doctors. Pain patients are the innocent victims in the war on drugs. There is a difference between drug addiction and a patient who is dependent on a pain medication needed to function in day to day life.

Thank you for reading this. If you have a migrainer in your life they will appreciate it.

Michelle Buck
Rural Arlington

www.arlingtonmnnews.com

Arlington ENTERPRISE

Established in 1884.
Postmaster send address changes to:
Arlington Enterprise.
402 West Alden Street, P.O. Box 388,
Arlington, MN 55307.
Phone 507-964-5547 FAX 507-964-2423.
Hours: Monday-Wednesday 8:00 a.m. to 4:00 p.m.; Thursday 8:00 a.m. to 2 p.m.; and Friday closed.
Entered as Periodicals postal matter at Arlington, MN post office. Postage paid at Arlington USPS No. 031-980.
Subscription Rates: Minnesota – $33.00 per year. Outside of state – $38.00 per year.

Staff
Bill and Joyce Ramige, Publishers; Kurt Menk, Editor; Karin Ramige, Manager; Marvin Bulau, Production Manager; Barb Mathwig, Office; Ashley Reetz, Sales; and Jean Olson, Proof Reading.

Letters
This page is devoted to opinions and commentary. Articles appearing on this page are the opinions of the writer. Views expressed here are not necessarily those of the Arlington Enterprise, unless so designated. The Arlington Enterprise strongly encourages others to express opinions on this page.

Letters from our readers are strongly encouraged. Letters for publication must bear the writer's signature and address. The Arlington Enterprise reserves the right to edit letters for purpose of clarity and space.

Ethics
The editorial staff of the Arlington Enterprise strives to present the news in a fair and accurate manner. We appreciate errors being brought to our attention. Please bring any grievances against the Arlington Enterprise to the attention of the editor. Should differences continue, readers are encouraged to take their grievances to the Minnesota News Council, an organization dedicated to protecting the public from press inaccuracy and unfairness. The News Council can be contacted at 12 South Sixth St., Suite 940, Minneapolis, MN 55402, or (612) 341-9357.

Press Freedom
Freedom of the press is guaranteed under the First Amendment to the U.S. Constitution:
"Congress shall make no law respecting an establishment of religion, or prohibiting the free exercise thereof; or abridging the freedom of speech, or the press…"
Ben Franklin wrote in the Pennsylvania Gazette in 1731: "If printers were determined not to print anything till they were sure it would offend nobody there would be very little printed."

MINNESOTA NEWSPAPER ASSOCIATION
FREE PRESS FREE PEOPLE
1867

Deadline for the Arlington Enterprise news is 4 p.m., Monday, and advertising is noon, Tuesday. Deadline for The Galaxy advertising is noon Wednesday.

Enterprise photo by Kurt Menk

New Maintenance Supervisor

Jason Lovaas recently began his duties as the new maintenance supervisor for the City of Arlington. Lovaas and his wife, Elissa (Hebeisen) Lovaas, have three children. They are Peyton, 11, Trey, 8, and Cole, 6.

Meteorologist Jerrid Sebesta is coming to SE in Arlington

Have you ever wondered how a meteorologist reads the weather map even though it is really just a blank sea of blue? Have you ever wondered how they predict weather days before it gets here? Do you have any questions for the men and women who predict the weather?

KARE 11 meteorologist Jerrid Sebesta may have the answers.

Sebesta is coming to Sibley East, as part of the elementary summer school program, at 9:45 a.m. Wednesday, June 26.

Sebesta will share his weather knowledge, conduct a few experiments and answer any questions.

Sibley East students are welcome to join the fun in the large gym at the Arlington school site.

History

98 Years Ago

June 17, 1915
Buck & Didra, Publishers

The New Auburn Mutual Insurance Company has decided to insure automobiles at a rate of 30c per $100 per year.

Arlington has more than 50 cars owned by residents of the village. There is quite an assortment of different makes, among them the following: Two Mitchell Sixes, one Stoddard-Dayton, one Cadillac, one Cole, three Imperials, one Oldsmobile, four Studebakers, one Overland, three Buicks, two Maxwells, three Krits, one Auburn, one Brush, one Saxon, three Internationals, one Chevrolet, one Mason, one Halliday, one E.M.F., one Reo, one Flanders, two Hupmobiles, one Elmore, one Mason and 17 Fords.

Another torrential rain visited the area Saturday morning. The way it pours down this year whenever it rains reminds one of the tropics.

A large delegation from Arlington and vicinity went to Gaylord Friday afternoon to attend the graduation exercises of the grade schools at Lake Titloe Park.

68 Years Ago

June 14, 1945
Louis Kill, Editor

The Village of Arlington sold its municipal hospital bond issue at one of the lowest rates ever extended by investment houses to any municipality in the state. At the council meeting Friday evening five sealed bids for the $83,000 bond issue were considered, the most attractive of which was the bid of the Citizens State Bank of Green Isle, which offered to take the bonds at a 1% interest rate and pay a premium of $101. This bid was accepted.

Ellsworth Thies, who is a member of the Arlington Conquerors 4-H Club, was recently declared a district winner in the state 4-H club farm account project. Ellsworth was awarded a $25 war bond as a prize for winning the district contest. The contest is held for 4-H club members who are interested in keeping farm records and accounts.

Born to Mr. and Mrs. Herbert Schmidt of Arlington on Wednesday, June 13th, a nine-pound girl at the Gaylord hospital. Mother and child are doing nicely, we are pleased to state.

38 Years Ago

June 12, 1975
Val Kill, Editor

Zion Lutheran Church of Arlington has offered the use of its facilities so that the children of Arlington and the surrounding community may benefit from a learning center designed to help 3-5 year old children. The center will begin on September 2nd and will be held every Tuesday and Thursday thereafter.

For the second year in a row the A-GI High School mile relay team won the District 13 title. Members of the team are Jeff Pinske, Mike Bode, Jack Brau and Mark Ziegler. The track team as a whole also won the district title.

Tornadoes were seen west of Arlington last Wednesday afternoon at 2:35, about the same time a tornado destroyed most of the trailers in the Haukos Trailer Court in Glencoe. At that time the Arlington Civil Defense warning officers sighted a funnel heading towards Arlington. The tornado which was spotted had touched down on the Milton Woehler, Jr., farm 4 miles southwest of Arlington doing damage to a granary and an attached building plus another shed on the farm place.

8 Years Ago

June 16, 2005
Kurt Menk, Editor

The Arlington-Green Isle Police Department cited five unbuckled motorists during the statewide *Safe & Sober* May Mobilization seatbelt enforcement campaign which ran from Monday, May 23 through Sunday, June 5. The Minnesota Department of Public Safety coordinated the efforts of more than 450 agencies to increase seatbelt use.

A Swimming Pool Committee recently hired Rene Moriarty as the new summer manager for the Sibley East Swimming Pool in Arlington. The committee selected Moriarty from a field of four candidates.

Arlington resident Don Nuessmeier received a 15-gallon pin during a bloodmobile visit at the Arlington Community Cen-ter on Tuesday, June 7.

Arlington resident Don Seeman recently attended his 52nd consecutive Memorial Day program, according to Arlington VFW Commander Blackie Schwirtz and Arlington American Legion Commander Arden Kreft. Seeman is a veteran of the Korean Conflict.

Obituaries

Ardina A. Hed, 91, rural Winthrop

Ardina A. Hed, age 91, of rural Winthrop passed away at the Arlington Good Samaritan Center on Sunday, June 9.

Ardina Hed

Funeral service was held at Immanuel Lutheran Church in Gaylord at 11 a.m. Wednesday, June 12. Rev. Fredric Hinz officiated.

The organist was Jeanne Bruss. The pianist was Izaak Wendorff.

Congregational hymns were "In The Garden," "How Great Thou Art" and "Abide With Me."

Casket bearers were Charles Hartley, David Severin, Joshua Hed, Daniel Hed, Kevin Hed and Adam Wisch.

Honorary casket bearers were Angela Hed, Melinda Wisch, Matthew Hed, Jason Hed and Scott Hed.

Visitation was held at the Egesdal Funeral Home in Gaylord from 4 p.m. to 8 p.m. Tuesday, June 11. Visitation continued one hour prior to the service at the church on Wednesday, June 12.

Interment was in the church cemetery.

Ardina Alta (Hildebrandt) Hed was born in Transit Township on Nov. 10, 1921. She was the daughter of Adolph and Mary (Bethke) Hildebrandt. Ardina was baptized as an infant and was later confirmed in her faith as a youth, both at Immanuel Lutheran Church in Gaylord. She received her education at country school and Immanuel Lutheran Parochial School.

On May 1, 1946, Ardina was united in marriage to LeRoy Hed at Immanuel Lutheran Church in Gaylord. After their marriage, the couple resided in rural Winthrop. They were blessed with four children. Ardina was a loving mother and homemaker. Ardina and LeRoy shared 12 years of marriage before LeRoy passed away on March 2, 1959.

Ardina was a member of Immanuel Lutheran Church in Gaylord.

Ardina enjoyed sewing, quilting, gardening, reading and traveling. She especially loved spending time with her children, grandchildren, great-grandchildren and friends.

When she needed assistance with her daily care, Ardina became a resident of the Arlington Good Samaritan Center on Jan. 6, 2011, and passed away there on Sunday, June 9.

Ardina is survived by her children, Jeffrey Hed of De Smet, S.D., Keith (Ruth) Hed of Winthrop, Loren (Laurel) Hed, Menahga, and Leah Enbom and special friend, Michael Ivorsen, of Arlington; grandchildren, Scott (Nicki) Hed, Kevin (Jessica) Hed, Matthew (Marie) Hed, Angela Hed, Jason Hed, Joshua (Tami) Hed, Daniel (Melinda) Hed and Melinda (Adam) Wisch; 11 great-grandchildren; nieces, nephews, other relatives and friends.

Ardina was preceded in death by her parents, Adolph and Mary Hildebrandt; husband, LeRoy Hed; son-in-law, Clark Enbom; sister, Lorayne Severin; daughter-in-law, Carol Hed; and niece, Mary Jo Severin.

Arrangements by Egesdal Funeral Home in Gaylord. Online obituaries and guest book available at www.hantge.com. Please click on obituaries and guest book

Selda A. Becker, 78, Gaylord

Selda A. Becker, age 78, of Gaylord, died at the Arlington Good Samaritan Center on Saturday, June 8.

Funeral service will be held at St. John's Lutheran Church Mountville, 23677 491st Avenue, Gaylord, at 11a.m. Thursday, June 13. Rev. Harold Storm will officiate.

Visitation was held at the Kolden Funeral Home in Arlington from 4 p.m. to 8 p.m. Wednesday, June 12. It will continue one hour prior to the service at the church on Thursday, June 13.

Interment will be in the St. John's Lutheran Cemetery in Dryden Township.

Selda was born to John and Hulda (Gaulke) Otto in Dryden Township on June 11, 1934. She was baptized at Immanuel Lutheran Church in Gaylord on July 15, 1934, and was confirmed at St. Paul's Lutheran Church in Gaylord on Palm Sunday, March 21, 1948 . Selda was a 1952 graduate of the Gaylord High School. On July 2, 1952, she married Clarence H. Becker at St. Paul's Lutheran Church in Gaylord. They worked together farming. Selda also worked at Crystal Foods in Gaylord and at the Arlington Good Samaritan Center. She enjoyed sewing, gardening, baking, and playing cards and liked dancing. Selda especially enjoyed spending time with her family, children and grandchildren.

Selda is survived by her children, Connie (Jerry) Byrnes, Donovan (Marcia) Becker and Kurt (Laurie) Becker; seven grandchildren, Jessica (Dusty) Brabender, Levi (Wendy) Becker, Lexi (Shane) Meyer, Lyndsey (Corey) Schultz, Brad Becker (special friend Brittany Farasyn), Stacia (John) Stepien and Hailey Becker; six great grandchildren, Liam and Lily Becker, Emersyn Meyer, Brooklyn and Tate Schultz, and Reed Stepien; siblings-in-law, Inez Alsleben, Elmer Burdorf, Wilbert (Helen) Becker, Ernest Becker, Alfred Jr. (Marlys) Becker, Harvey (Elaine) Becker and Marlys Barfknecht; and many other relatives and friends.

Selda was preceded in death by her parents; husband, Clarence; siblings, Lydia Novak, Erwin Alsleben and Lorraine Burdorf; and several siblings-in-law.

Call us at:
320-864-5518
The McLeod County Chronicle

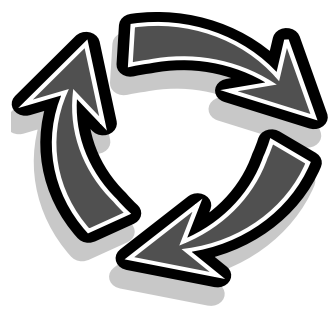

VIEW US ONLINE AT
WWW.ARLINGTONMNNEWS.COM

Sports

Megan Eckberg places 4th at state girls track meet

Enterprise photo courtesy of Josh Randt, McLeod County Chronicle

Megan Eckberg

By Kurt Menk
Editor

Sibley East junior Megan Eckberg placed fourth in the 100 meter hurdles during the Minnesota State Class A Girls Track and Field Meet at Hamline on Saturday, June 7.

Eckberg, who won her heat in the preliminaries with a personal best time of 15.61 seconds on Friday, June 6, placed fourth during the finals with a time of 15.91 seconds one day later.

"It was a beautiful race from start to finish," said Sibley East head coach Jill Warzecha. "Megan spent a great deal of time last week preparing for a variety of scenarios that could affect the start of the race. Her hard work and determination paid off. Once she completed her race on Friday it was more than evident she was capable of competing amongst the top hurdlers in the state."

Warzecha further commented, "Megan was challenged by a very accomplished field, one in which the returning state 100 meter hurdle champ was competing for the second year in a row."

Defending state champion Jaelin Beachy, a junior from Staples-Motley, won the 100 meter hurdles with a time of 15.12 seconds.

Milaca sophomore Allie Terpstra placed second with a showing of 15.54 seconds.

Paynesville junior Kari Hoeft placed third with a clocking of 15.722 seconds.

"It was a successful season ending for Megan in which she never lost sight of her goal despite the challenging spring we experienced," said Warzecha. "We had more indoor practices than outdoor practices but Megan didn't let that stand in her way one bit. It was an amazing weekend and assistant coach Mike Vrklan and I were happy to be a part of it."

Sibley East finished 45th among 73 teams who scored points during the state meet.

Milaca and Warroad tied for the state championship with 42 team points each.

A's step on Spiders, walk past St. Peter

By Kurt Menk
Editor

The Arlington A's baseball team captured two wins in three games at home during the past week.

The A's, 3-3 overall, will host Le Sueur at 7:30 p.m. Thursday, June 13. Arlington will travel to Chanhassen at 6 p.m. Sunday, June 16.

Arlington 6
Cleveland 3

The Arlington A's baseball team stepped on the Cleveland Spiders 6-3 on Tuesday night, June 4.

Lucas Schwope pitched the first five innings and posted the mound win. The right hander threw scoreless ball and yielded just one hit. He also fanned six and walked five.

Lukas Bullert, Michael Bullert and Dan Cheis all followed in relief.

Scott Dose and Jake Lucas contributed two singles each while Craig Dose, Shane Henke, Trevor Schrupp and Nathan Thomes added one single apiece.

Arlington 13
St. Peter 3

The Arlington A's baseball team, in a rescheduled game, trounced St. Peter 13-3 in seven innings on Thursday night, June 6.

The A's, who collected 11 hits, took advantage of 10 St. Peter walks along with a few errors.

Michael Bullert led the hit parade with two singles and a double. Bryce Eggert had a single and a double while Jake Lucas collected two singles. Brett Pioske, who scored four runs, slugged a double while Scott Dose and Nathan Henke added one single each.

Matt Pichelmann worked the entire contest and recorded the mound victory. The right hander gave up three earned runs on 12 hits. He also struck out four, walked two and hit one batter.

Jordan 2
Arlington 0

The Arlington A's baseball team was blanked by visiting Jordan 2-0 on Sunday night, June 9.

Jordan plated the only two runs in the top of the fifth inning.

Scott Husfeldt pitched the entire game and was tagged with the mound loss. The lefty surrendered only four hits. He also fanned five and walked five.

Brett Pioske contributed two singles while Craig Dose and Josh Nelson collected one single each.

Green Isle baseball team splits 4 games

By Kurt Menk
Editor

The Green Isle Irish baseball team split four games in recent action.

The Irish, 5-2 overall, will travel to Waconia at 7:30 p.m. Friday, June 14. Green Isle will host Carver at 6 p.m. Sunday, June 16. In addition, the Irish will travel to Young America at 7:30 p.m. Tuesday, June 18.

Chaska 14
Green Isle 4

The visiting Green Isle Irish baseball team was toppled by Chaska 14-4 in seven innings on Sunday night, June 2.

Zach Herd paced Green Isle's four-hit attack with a double. Alex Twenge, Jackson Hallahan and Pat Moriarty added one single each.

Cody Hallahan pitched the first 5 2/3 innings and suffered the mound loss. The right hander yielded eight earned runs on 10 hits. He also struck out six and walked two.

Nate Pilacinski and Pat Moriarty each worked one-third of an inning in relief.

Green Isle 20
New Germany 6

The Green Isle Irish baseball team rebounded with a 20-6 win over visiting New Germany in seven innings on Tuesday evening, June 4.

Chris Knoll collected a single and a triple while Austin Brockhoff, Mike Dhaene and Jackson Hallahan contributed one single each and one double apiece. Nate Pilacinski had two singles while Lucas Herd, Zac Weber, Zach Herd and Ed Reichenbach added one single each.

Pat Gullickson pitched the first 5 2/3 innings and posted the mound win. The right hander surrendered two earned runs on nine hits. He also fanned five and walked one. Jackson Hallahan worked the final 1 1/3 frames in relief.

Shakopee 12
Green Isle 3

The visiting Green Isle Irish baseball team fell to Shakopee 12-3 on Friday night, June 7.

Mike Dhaene contributed two singles while Austin Brockoff, Chris Knoll, Lucas Herd, Alex Twenge, Zach Herd, Ed Reichenbach and Nate Pilacinski added one single apiece.

Dylan McCormick hurled the first three innings and was tagged with the mound loss.

Matt Breyer, Knoll and Pilacinski all pitched in relief.

Green Isle 2
Carver 1

The visiting Green Isle Irish baseball team edged Carver 2-1 on Saturday afternoon, June 8.

Cody Hallahan pitched the entire contest and picked up the mound loss. The right hander yielded one unearned run on just one hit. He also struck out eight and issued three base on balls.

Brian Scherschligt contributed two singles while Ed Reichenbach belted a double. Zach Herd, Lucas Herd, Mike Dhaene and Nate Pilacinski added one single apiece.

Kurt's Korner

State Tournament

The Minnesota Baseball Board, during a meeting on Saturday, June 15, will award bids for three upcoming state tournaments.

Bids have been received from Green Isle-Norwood-Hamburg; Dassel-Cokato-Hutchinson; Chaska-Chanhassen; and Shakopee-New Prague; for state tournaments in 2016, 2017 and 2018.

The application from Green Isle-Norwood-Hamburg is the only bid eligible for 2017.

According to rules, no team or teams can host or co-host a state tournament within 10 years.

Norwood-Hamburg co-hosted the state tournament in 2007. Green Isle, due to heavy rains, was the emergency site that year and hosted nine games in the state tournament.

Jay Kreger

Sibley East graduate Jay Kreger guided the Hinckley-Finlayson varsity baseball team to the section finals this year. Hinckley-Finlayson lost to Osakis 8-1.

Kreger, who has been the head baseball coach for three years and a social studies teacher for 13 years, was also named Male Teacher of the Year at the Hinckley-Finlayson Public School.

He is the son of Joe and Jean Kreger, Green Isle.

All Section

Sibley East sophomore Austin Brockhoff, a member of the Sibley East varsity boys baseball team, was recently named to the All Section Baseball Team.

Brockhoff had the lone hit for Sibley East in a 2-0 loss to Glencoe-Silver Lake during the opening round of the Sub Section 2AA North Baseball Tournament. He also had a stolen base and made an outstanding catch up against the foul fence in right field.

He is the son of Dave and Laurie Brockhoff, Arlington.

Academic All State

The Sibley East varsity boys baseball team was recently named as an Academic All State Silver Team in Class AA, according to the Minnesota State High School Baseball Coaches Association.

Sibley East was one of 14 squads selected as Silver Teams.

There were six squads chosen as Gold Teams.

The Wolverines are coached by Dan Tackmann.

Summer Rec Pictures

The *Arlington Enterprise* plans to take Summer Recreation team pictures on Friday, June 21.

Summer Recreation Director Matt Pichelmann will also inform the youth about the team pictures during practices and games this week.

Greys

The Arlington Greys will practice at Frenzel Park at 6:30 p.m. Thursday, June 13.

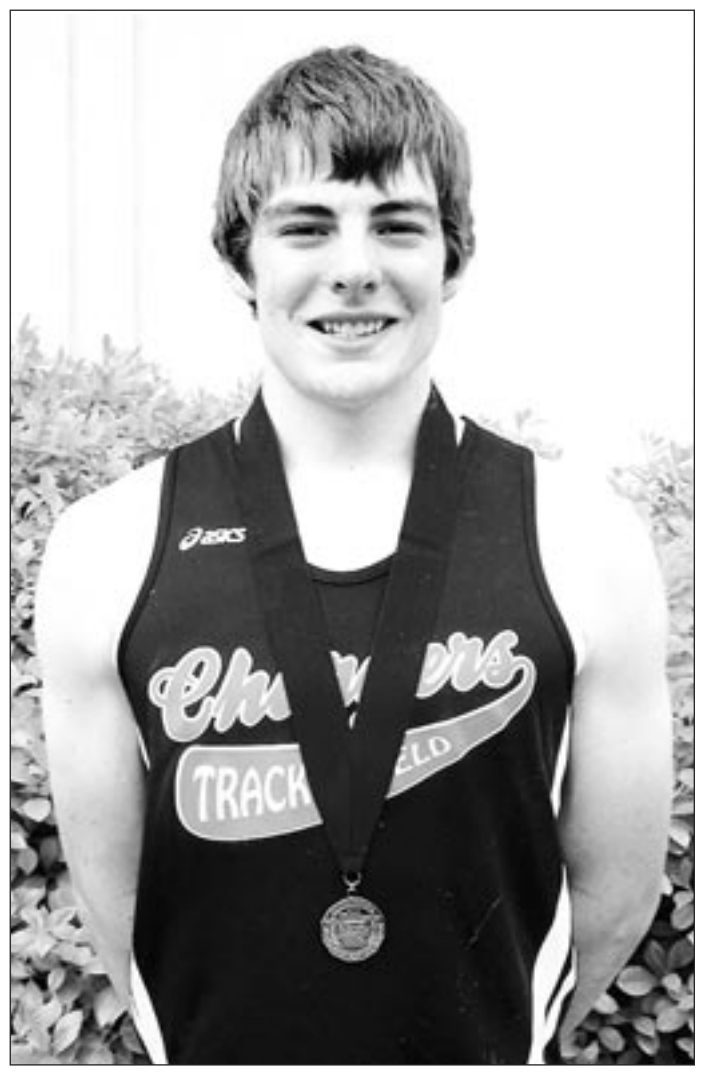

Submitted Photo

State Medal

Local resident Seth Kroells was a member of the Minnesota Valley Lutheran 4 X 100 meter relay team that placed seventh during the Minnesota State Class A Boys Track and Field Meet at Hamline University on Saturday, June 8. The relay team finished the race in 44.98 seconds. The sophomore, who ran the third leg on the relay team, is the son of Keith and Peggy Kroells, Arlington. The other members of the relay team included senior Adam Schnobrich, freshman Lukas Borgwardt and senior Matt Tessmer.

Fun Spots Close to Home!
Look for the Summer Fun Spots at
www.GlencoeNews.com to download your copy!
The Sibley Shopper
Arlington • 964-5547
Thanks to these participating businesses:
• Crow River Winery • Molly's Cafe • Care Connection Thrift Store
• Kahnke Brothers Tree Farm • The Flower Mill • State Theatre
• Neubarth Lawn Care & Landscaping • Holasek Flower Power Garden Center
• Pines-n-tiques • The Peppermint Twist • The Glencoe Aquatic Center
• Computer restore • Fashion Interiors • Sibley County Historical Museum
• Glencoe City Center • Glencoe Farmer's Market • Berger Interiors

Volleyball Camps
June 24-27
Girls entering Grades 1-3
8:30-10:15 a.m.
Girls entering Grades 4-6
10:15 a.m.-Noon
Cost: $40.00
Grades 7-12 (Fall 2013)
(Courts separated by ability)
1:30 p.m.-4:30 p.m. **Note New Time!**
Cost: $85.00
Register Early!
A23-24E24Sa
Register by contacting
Chip Wolverton • 507-237-2492

Arlington Raceway

The following is a list of results from the Arlington Raceway on Saturday night, June 8.

Truck Auto Cross Feature
1. 9 Kalab Stoeckman, Arlington
2. 85 Dustin Theuringer, Hutchinson
3. 09 Josh Kunz, no town
4. 29 Brianna Thies, Le Center
5. 01X Isaac Arnst, Henderson
6. 99 Pete Biedscheid, Le Sueur
7. 51 Scott Ernsting, Le Sueur
8. 20 John Theis, Le Center
9. 08 Peter Schwartz, Le Sueur

IMCA SportMods Feature
1. 9 Matthew Looft, Swea, Iowa
2. 8 Adam Ecker, Comfrey,
3. 71 Josh Larsen, Glencoe
4. 48 John Albrecht, Glencoe
5. 0 Justin Remus, Sleepy Eye
6. 74 Dustin Engelke, Lester Prairie
7. 38M Mark Garver, Wells
8. 3X Jeremy Brown, Rosemount
9. 35 Joe Maas, Howard Lake
10. 13 Adam Revier, Glencoe
11. 23 Brett Trebesch, Sleepy Eye
12. 7L Eric Larson, Madison Lake
13. 5 Kris Zahlsdorf, Danube
14. 2 Wade Marshall, Chanhassen
15. 74X Zack Malchow, Hutchinson
16. 7S Shawn Harms, Green Isle
17. 24 Glenn Martner, Bloomington

Stock Cars Feature
1. 87 Brent Uecker, Hutchinson
2. 92 Dan Mackenthun, Hamburg
3. 25 Brent Reierson, Arlington
4. 110 Kenneth Tietz, Belle Plaine
5. 15 Brad Lange, Prior Lake
6. 71M Chris Meyer, Silver Lake
7. 28 Jeff Holstein, New Ulm
8. 71D Shaun Bruns, Danube
9. 33 Matthew Schauer, Arlington
10. 1m Jeff Mccollum, Mankato
11. 31 John Polifka, Glencoe
12. 1 2D Mori Oestreich, Henderson
13. 23M David Moriarty, Jordan
14. 10E Darrell Eckblad, St. Peter

Sprint Cars Feature
1. 4S Mike Stien, Gaylord
2. 1300 Brett Allen, Gaylord
3. 79 Aaron Wisch, Arlington
4. 2R Ron Guentzel, no town
5. 14 Gary Kasten, Hutchinson
6. 33S Jeremy Schultz, Hutchinson
7. 11 Dalyn Cody, Prior Lake

Modifieds Feature
1. 5 Brandon Beckendorf, Danube
2. 72 Tyler Limoges, Redwood Falls
3. 6Z Nate Zimmerman, Janesville
4. 1M Jeff Maasch, Vesta
5. X Josh Rogotzke, Sanborn
6. 8 Jeff Coon, Elysian
7. 74C Clint Hatlestad, Glencoe
8. 74T Tim Pessek, Hutchinson
9. 12 Chad Porter, Madison Lake
10. 3C Chet Atkinson, Hugo
11. 32 Nick Helmbrecht, Winsted
12. 10 Andrew Timm, Mankato
13. M8 Dalton Magers, Redwood Falls
14. 1V Joe Voss, Belle Plaine
15. 33 Jason Helmbrecht, Howard Lake
16. 11 Trent Loverude, New Ulm
17. 19M Dan Menk, Franklin

IMCA Sport Compact Feature
1. 54 Alan Lahr, Nicollet
2. 33X Megan Lappegard, Spencer
3. 29X Jason Bolte, Odin
4. 17 Ashelyn Moriarty, Jordan
5. 15 Kyren Porter, Madison Lake
6. 22 Robert Rutt, Norwood
7. 64 Dave Revier, Glencoe

Outlaw Hobby Feature
1. 44 Bryan Apitz, New Ulm
2. 92 Bill Braunworth, no town
3. 6 01X Perry Oestreich, Belle Plaine
4. 4 0X Mark Oestreich, Henderson
5. 48 Teddy Goettl, New Auburn
6. 4X Scott Oestreich, Belle Plaine
7. 3J Jessie Johnson, Belle Plaine
8. 21W Tony Winters, Green Isle

IMCA Hobby Feature
1. 6T Mike Christensen, Hutchinson
2. 75 Josh Telecky, Hutchinson
3. 16 Ryan Grochow, New Ulm
4. 27Z Jeremy Ziemke, Janesville
5. 78 Kevin Latour, Le Sueur
6. 10E Daniel Eckblad, St. Peter
7. 57 Lee Fetchenhier, no town
8. 1S Sarah Voss, Belle Plaine
9. 01X Patrick Oestreich, Belle Plaine
10. 45 Terry Oestreich, Fairmont
11. 19J Matt Konakowitz, New Ulm
12. 39 Mike Vogt, New Auburn
13. 34 Dakota Robinson, Arlington
14. 00 Cody Schnepf, Waseca
15. 1K Kristin Voss, Belle Plaine

Sibley County Court

The following misdemeanors, petty misdemeanors and gross misdemeanors were heard in District Court May 31-June 6: Minnesota State Patrol (MSP); Sheriff's Office (SO); Department of Natural Resourced (DNR); MN Department of Transportation (MNDOT):

Patrick H. Alsleben, 31, Glencoe, failure to stop at stop signs or stop lines, dismissed, careless driving, stay of imposition, unsupervised probation one year, chemical dependency evaluation/treatment, may revert to supervised probation if treatment is recommended, follow recommendations of evaluation, sign all releases of information, attend MADD Impact Panel, keep court/attorney informed of current address, remain law-abiding, no alcohol-related traffic offenses, no driver license violations, $485, Arlington PD; Benjamin D. Gaffney, 38, Arlington, driving after cancellation-inimical to public safety, continued, unsupervised probation one year, no alcohol-related traffic offenses, no drivers license violations, no driving without insurance, obtain driver's license by January 1, 2014, pay costs, no same or similar, remain law-abiding, follow recommendations of evaluation, provide proof to Court Administration, $500, Arlington PD; Travis J. Heinrich, 41, Hutchinson, stopping/standing/parking where signs prohibit stopping, $32, Arlington PD; William R. Kray, 16, St. Paul, proof of insurance, dismissed, Arlington PD; Shawn L. Callander, 32, Winthrop, criminal sex conduct-nonconsensual sexual contact, stay of imposition supervised probation three years 24 months, local confinement 30 days, concurrent other case, sentence to service 40 hours for indeterminate, local confinement 31 days, credit for time served 31 days, remain law-abiding, keep court/attorney informed of current address, sign all releases of information, sign probation agreement, no misdemeanor violations or greater, parents to supervise visits with his children, but subject to other restrictions of other jurisdiction, complete treatment, supply DNA sample, no alcohol/controlled substance use, no possession of alcohol or drugs, random testing, predatory offender registration required, no contact with victim(s) direct or indirect w/Ms. Severin, no contact with vulnerable adults excluding his mother, no contact with persons under age 18, not possess/use any pornographic/sexually explicit material, psychological-sexual evaluation, follow all recommendations, counseling, attend bimonthly individual therapy, take medication in the prescribed dosage and frequency, cooperate with medication management, attend sex offender program, completer treatment per recommendation of evaluation dated 10/29/12, $210, Gaylord PD; Randy J. Braun, 29, Gibbon, fail to keep dog under restraint, no dog restraint, no dog license, no dog license, continued, unsupervised probation one year, no same or similar, no Gibbon dog ordinance violations, Gibbon PD; Andrew R. Westphal, 24, Minneapolis, driving after suspension, local confinement four days, credit for time served four days, $110, uninsured vehicle, dismissed, Gibbon PD; Charles J. Pesch, 18, Henderson, proof of insurance, dismissed, Henderson PD; Lorenz L. Busack, 53, Eden Prairie, speed, $135, Henderson PD; Matte R. Castillo, 22, Vernon, TX, speed $225, MSP; Mary R. Doehling, 24, Arlington, speed, $125, MSP; Timothy M. Gully, 53, Kimball, no break away breaks, $285, MSP; Andrew B. Hansen, 34, Sleepy Eye, seat belt, $110, MSP; Todd D. Hegwer, 53, Denver, Colo., speed, $135, MSP; Karey B. Jaszewski, 35, Arlington, speed, $125, MSP; Jordan J. A. Jopp, 22, Gaylord, window tint too dark, $135, MSP; Tyler J. Kellner, 22, Starbuck, muffler required, $135, MSP; Patrick J. Klaers, 46, Arlington, seat belt, $110, MSP; Daniel L. Mercado, 33, Gaylord, driving without a valid license or vehicle class/type-multiple licenses prohibited, $185, MSP; Duane H. Northouse, 62, Comfrey, seat belt, $110, MSP; Eric R. Pagel, 30, Winthrop, annual inspection of commercial vehicles required, $185. MSP; Jerrad D. Sunde, 41, Cologne, speed, $135, MSP; Brittany R. Tricarico, 20, Andover, speed, $125, MSP; Tamara D. Webb, 51, St. Cloud, speed, $225, MSP; Cynthia M. Wersal, 54, Prior Lake, speed, $135, MSP; Sandra J. Zamzow, 64, Winthrop, speed, $145, MSP; Benjamin A. Baggenstoss, 20, Gaylord, speed, $145, SO; Tina M. Ceriglia, 35, New Auburn, dogs at large, continued, unsupervised probation one year, no same or similar, no violations of dog ordinances of New Auburn, SO; Dylan T. Constantino, 19, Mankato, liquor consumption by persons under 21, $185, SO; Heather E. Louis, 34, Jordan, speed, $145, SO; Michael J. Rider, 23, Gibbon, speed, continued, unsupervised probation one year, pay costs, no moving violations, $125, SO; Aman A. Bullo, 30, Coon Rapids, speed, $225, Winthrop PD; Dana M. Candella, 34, Freeport, compose, read, or send electronic message in motion or traffic, $135, Winthrop PD.

The following felonies were heard in District Court May 31-June 6:

Shawn L. Callander, 32, Winthrop, criminal sex conduct-victim mental impair/helpless, dismissed, Gaylord PD; Lisa H. Densmore, 36, Gaylord, domestic assault-by strangulation, continued, supervised probation three years, local confinement three days, credit for time served three days, sentence to service 40 hours for indeterminate, domestic abuse counseling/treatment, sign all releases of information, sign probation agreement, follow all instructions of probation, follow all conditions set forth in the probation agreement, keep court/attorney informed of current address, no violations of an order for protection, no same or similar, do not leave Minnesota without written court approval, $135, Gaylord PD; Troy M. Berger, 37, Fairfax, criminal sex conduct-significant relationship-under 16-multiple act, commit to commissioner of corrections-adult (MN correctional facility-St Cloud 90 months), supply DNA sample, criminal sex conduct-significant relationship-under 16-multiple act, commit to commissioner of corrections-adult (MN correctional facility-St Cloud 130 months), concurrent one, criminal sex conduct-significant relationship-under 16-multiple act, commit to commissioner of corrections-adult (MN correctional facility-St Cloud 166 months), concurrent one and two, criminal sex conduct-significant relationship-victim under 16 years, dismissed, SO; Kathryn M. Pena, 41, Granite Falls, drugs-possess schedule 1,2,3,4-not small amount Marijuana, stay of imposition, supervised probation three years, local confinement four days, credit for time served four days, sentence to service 60 days for indeterminate, remain law-abiding, no alcohol/controlled substance use, no possession of alcohol or drugs, random testing, attend AA or NA meetings two times per week and provide verification to probation, maintain contact with a female sponsor and provide her name to probation, supply DNA sample, contact with probation, follow all instructions of probation, sign probation agreement, mental health screening, follow recommendations of evaluation, sign all releases of information, $285, SO; Julie L. Smith, 31, Belle Plaine, drugs-store Meth paraphernalia in the presence of a child or vulnerable adult, stay of imposition, supervised probation three years, local confinement 120 days, credit for time served 30 days, sentence to service 40 hours for indeterminate, remain law-abiding, no alcohol/controlled substance use, no possession of alcohol or drugs, random testing, chemical dependency evaluation/treatment, report to inpatient treatment immediately upon release from jail, sign all releases of information, sign probation agreement, follow all instructions of probation, follow recommendations of evaluation, cooperate with CHIPS, no non-prescription drugs, psychological evaluation/treatment, supply DNA sample, $135, SO; Michael J. Suess, 38, Winthrop, drugs-sale-Marijuana mixture except small amount of Marijuana with no remuneration, continued, supervised probation two years, sentence to service 40 hours for indeterminate, remain law-abiding, aftercare, immediately upon release must be signed up for 90 days of Colorwheel testing, chemical dependency evaluation/treatment, follow recommendations of evaluation, follow all instructions of probation, sign probation agreement, contact with probation, pay costs, no alcohol/controlled substance use, no possession of alcohol or drugs, random testing, complete treatment at Halfway House, $200, SO.

Submitted Photo

International Science Fair

Sibley East sophomore Jonah Butler placed fourth in his category during the International Science and Engineering Fair (ISEF) which was held in Phoenix, Ariz., in May. He was awarded this trip at the Regional Science and Engineering Fair in Mankato. He is the son of William and Christine Butler, Glencoe.

Legals

NOTICE OF MORTGAGE FORECLOSURE SALE

THE RIGHT OF VERIFICATION OF THE DEBT AND IDENTITY OF THE ORIGINAL CREDITOR WITHIN THE TIME PROVIDED BY LAW IS NOT AFFECTED BY THIS ACTION.

NOTICE IS HEREBY GIVEN, that default has occurred in conditions of the following described mortgage:

DATE OF MORTGAGE: 09/22/2006

MORTGAGOR: Marcus W. Middleton

MORTGAGEE: Victoria L. Lang

DATE AND PLACE OF RECORDING: Recorded 09/25/2006, Sibley County Recorder Document Number A-207472

ASSIGNMENTS OF MORTGAGE: none

TRANSACTION AGENT: none

TRANSACTION AGENT'S MORTGAGE IDENTIFICATION NUMBER ON MORTGAGE: none

LENDER OR BROKER AND MORTGAGE ORIGINATOR STATED ON MORTGAGE: Victoria L. Lang

RESIDENTIAL MORTGAGE SERVICER: Victoria L. Lang

MORTGAGE PROPERTY ADDRESS: 5202 2nd St, New Auburn, MN 55366

TAX PARCEL I.D. #: 36.0176.010

LEGAL DESCRIPTION OF PROPERTY:

Lots 17 and 18, Block 32 in the City of New Auburn, according to the recorded plat thereof, Sibley County, Minnesota

COUNTY IN WHICH PROPERTY IS LOCATED: Sibley

ORIGINAL PRINCIPAL AMOUNT OF MORTGAGE: $97,118.76

AMOUNT DUE AND CLAIMED TO BE DUE AS OF DATE OF NOTICE, INCLUDING TAXES, IF ANY, PAID BY MORTGAGEE: $97,118.76

That prior to the commencement of this mortgage foreclosure proceeding Mortgagee/Assignee of Mortgagee complied with all notice requirements as required by statute; That no action or proceeding has been instituted at law or otherwise to recover the debt secured by said mortgage, or any part thereof;

PURSUANT to the power of sale contained in said mortgage, the above described property will be sold by the Sheriff of said county as follows:

DATE AND TIME OF SALE: 07/29/2013 at 10:00 AM

PLACE OF SALE: Sibley County Law Enforcement Center, 419 Harrison, Gaylord, MN 55334

to pay the debt then secured by said Mortgage, and taxes, if any, on said premises, and the costs and disbursements, including attorneys' fees allowed by law subject to redemption within six (6) months from the date of said sale by the mortgagor(s), their personal representatives or assigns unless reduced to Five (5) weeks under MN Stat. §580.07.

TIME AND DATE TO VACATE PROPERTY: If the real estate is an owner-occupied, single-family dwelling, unless otherwise provided by law, the date on or before which the mortgagor(s) must vacate the property if the mortgage is not reinstated under section 580.30 or the property is not redeemed under section 580.23 is 12:01 a.m. on 01/31/2014.

MORTGAGOR(S) RELEASED FROM FINANCIAL OBLIGATION ON MORTGAGE: None

"THE TIME ALLOWED BY LAW FOR REDEMPTION BY THE MORTGAGOR, THE MORTGAGOR'S PERSONAL REPRESENTATIVES OR ASSIGNS, MAY BE REDUCED TO FIVE WEEKS IF A JUDICIAL ORDER IS ENTERED UNDER MINNESOTA STATUTES, SECTION 582.032, DETERMINING, AMONG OTHER THINGS, THAT THE MORTGAGED PREMISES ARE IMPROVED WITH A RESIDENTIAL DWELLING OF LESS THAN FIVE UNITS, ARE NOT PROPERTY USED IN AGRICULTURAL PRODUCTION, AND ARE ABANDONED."

Victoria L. Lang
Mortgagee
Gregory A. Lang #59894
Attorney for Mortgagee
17800 Old Excelsior Blvd.
Minnetonka, MN 55345

Publish: June 6, 13, 20, 27, July 4 and 11, 2013

STATE OF MINNESOTA
DISTRICT COURT
FIRST JUDICIAL DISTRICT
PROBATECOURT DIVISION
COUNTY OF SIBLEY
Court File Number: 72-PR-13-26
In Re: Estate of
Judy A. Ferodowill
a/k/a Judith A. Ferodowill
Deceased

ORDER AND NOTICE OF HEARING ON PETITION FOR PROBATE OF WILL AND APPOINTMENT OF PERSONAL REPRESENTATIVE IN SUPERVISED ADMINISTRATION AND NOTICE TO CREDITORS

TO ALL INTERESTED PERSONS AND CREDITORS:

It is Ordered and Notice is hereby given that on the 8th day of July, 2013, at 10:45 o'clock A.M., a hearing will be held in the above named Court at Gaylord, Minnesota, for the formal probate of an instrument purporting to be the will of the above named decedent, dated June 22, 2011 and for the appointment of David E. Schauer whose address is 307 N. Pleasant Avenue, P.O. Box H, Winthrop, MN 55396 as personal representative of the estate of the above named decedent in supervised administration, and that any objections thereto must be filed with the Court. That, if proper, and no objections are filed, said personal representative will be appointed to administer the estate, to collect all assets, pay all legal debts, claims, taxes and expenses, and sell real and personal property, and do all necessary acts for the estate. Upon completion of the administration, the representative shall file a final account for the allowance and shall distribute the estate to the persons thereto entitled as ordered by the Court and close the estate.

Notice is further given that ALL CREDITORS having claims against the Estate are required to present the claims to the personal representative or to the Court Administrator within four months after the date of this notice or said claims will be barred.

Dated: June 4, 2013
/s/ Thomas G. McCarthy
Judge
/s/ Karen K. Severts
Deputy Registrarr
David E. Schauer
ATTORNEY AT LAW
307 N. Pleasant Avenue
P.O. Box H
Winthrop, MN 55396
507-647-5377
Publish: June 13 and 20, 2013

PROMOTER ~ RECRUITER

Looking for promoter / recruiter
in Upper Midwest.
Prior business ownership
or sales experience a plus.
75K + First Year
Position requires NO need to relocate.

Call (218) 303-4222

INJURED AT WORK?

Steve Fields
Attorney

Statewide Minnesota Representation

Lost Wages? Unpaid Bills?
Can I Get Fired?

FREE advice - confidential
Toll Free 1-888-212-6820
www.FieldsWorkInjury.com
Hablamos Español

FIELDS LAW FIRM

JOB FAIR!!!
Tuesday, June 11, 2013 • 10am-4pm & Saturday, June 15, 2013 • 8am-11am
Positions will fill quickly, so please do not wait

McLane Minnesota, a wholly-owned subsidiary of Berkshire-Hathaway, is currently seeking qualified candidates to join our team! McLane, a wholesale grocery distributor, has been in business for over 100 years and continues to grow each year! Our Minnesota location has recently added to our portfolio of outstanding customers and must fill the following positions immediately.

- DRIVERS – **Class A CDL required**. Must meet all DOT requirements. Recent graduates encouraged to apply!!
- Full Case Grocery Selectors (7:30 am Start)
- Loaders (11am Start)
- Candy Repack Selectors (6am Start)

High School Diploma or GED required. We are seeking candidates with a good work history, great attendance record. Must pass drug screen, physical (if required) and background check. Some positions require additional skills.

If you are interested in joining the McLane Team please email or fax your resume, stop in to fill out an application or attend an upcoming job fair!!

McLane Minnesota • 1111 5th Street West • Northfield, MN 55057
Fax (507) 664-3042 • mnhr@mclaneco.com EOE/M/F/D

McLANE

10% Off Your Project

WET BASEMENT?

AMERICAN WATERWORKS
★ Basement Systems ★

Wet Basement? Basement Wall Bowed? Foundation Settling?
• FREE Estimates • Financing Available
Toll Free 1-800-795-1204
www.american-waterworks.com
(Cannot be combined with any other offers)

10% Off Your Project

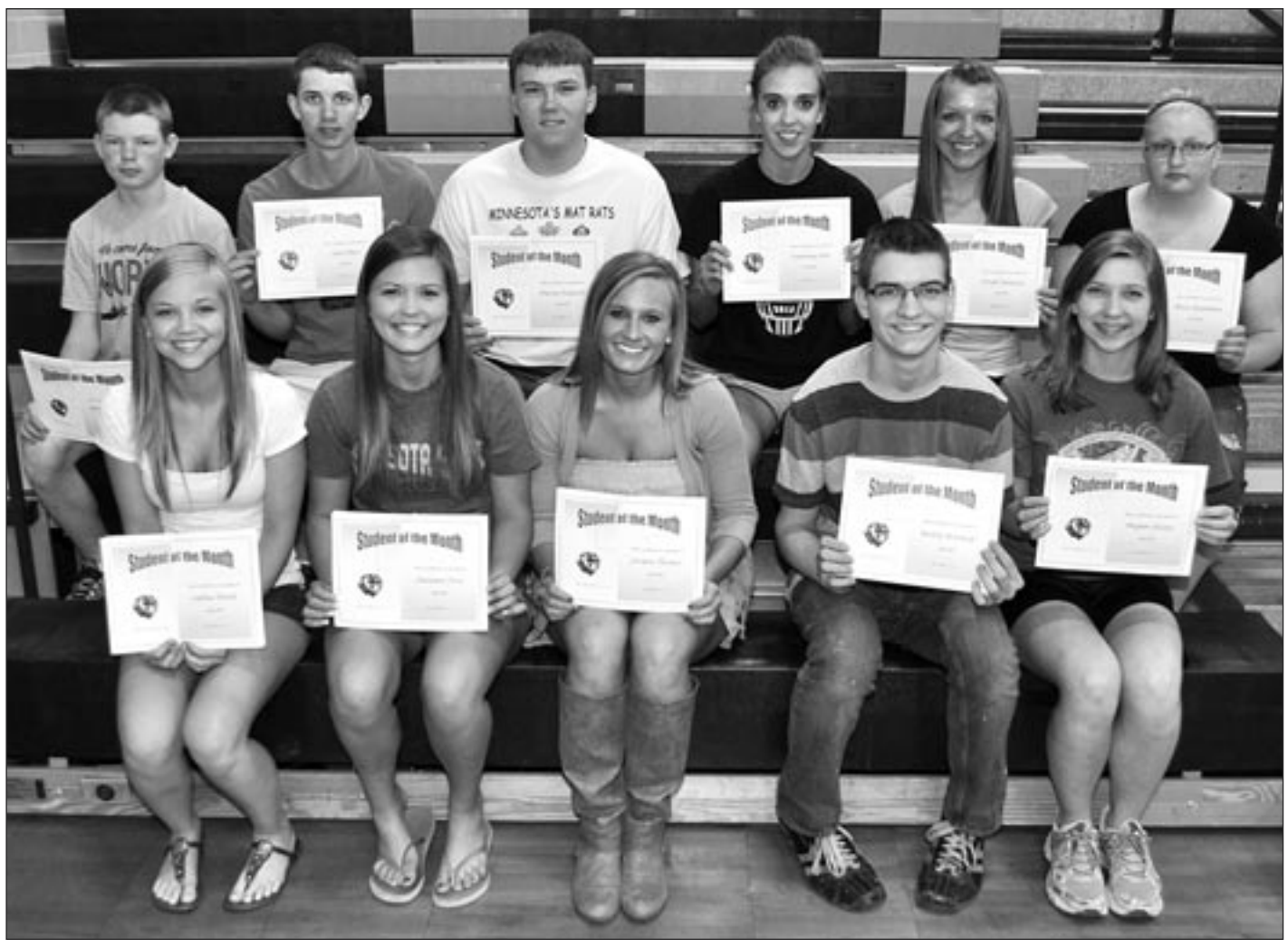

Enterprise photo by Kurt Menk

Students of the Month

The following students were selected as Students of the Month at the Sibley East Senior High School in Arlington for April. The selections were made last month. Front Row: (left to right) Sophia Thoele, Autumn Dose, Jordan Thomes, Bailey Brockoff and Megan Elseth. Back Row: (l to r) Ben Ahlstrand, Sam Thies, Dustin Pautsch, Courtney Eibs, Sarah Shimota and Alissa Ramthun.

Church News

CREEKSIDE COMMUNITY CHURCH
Christian & Missionary Alliance
Ben Lane, Pastor
114 Shamrock Drive
Arlington – 507-964-2872
www.creekside-church.com
email: creeksidecc@media-combb.net.

Thursday, June 13: 1:00 or 7:00 p.m. Women's Bible study - Experiencing God. 6:30 p.m. Men's Bible study of Luke at Chuck Peik's home in Gaylord.

Sunday, June 16: 10:30 a.m. Worship service.

Monday, June 17 through Friday, June 21: 6:30 to 8:30 p.m. VBS "Under the Stars" for 3-year-olds through 6th graders.

SEVENTH DAY ADVENTIST
7th Ave. N.W., Arlington
(507) 304-3410
Pastor Robert Brauer
507-234-6770

Saturday: Church services at 9:30 a.m. Bible study at 11:00 a.m. Fellowship dinner at 12:00 p.m. All are welcome.

EVANGELICAL COVENANT CHURCH
107 W. Third St., Winthrop
Pastor Kyle Kachelmeier
507-647-5777
Parsonage 507-647-3739
www.wincov.org

Friday, June 14: 6:00 to 8:00 p.m. VBS.

Saturday, June 15: 9:00 a.m. Clothes closet open until noon. 10:30 a.m. Food cupboard open until noon.

Sunday, June 16: 9:30 a.m. Worship. 10:45 a.m. Fellowship hour.

Monday, June 17: 7:30 a.m. Walking at the track.

Wednesday, June 19: 9:00 a.m. Prayer coffee.

Thursday, June 20: 7:30 a.m. Walking.

ST. PAUL LUTHERAN (WELS), Arlington
Bruce Hannemann, Pastor
WEBSITE:
www.stpaularlington.com
EMAIL:
Bruce.Hannemann@stpaularlington.com

Sunday, June 16: 9:00 a.m. Worship. Fellowship.

Monday, June 17: 9:00 to 11:30 a.m. VBS. 7:30 p.m. Worship service.

Tuesday, June 18: 9:00 to 11:30 a.m. VBS. 10:00 a.m. Good Samaritan service.

Wednesday, June 19: 9:00 to 11:30 a.m. VBS.

Thursday, June 20: 9:00 to 11:30 a.m. VBS. 10:00 a.m. Bulletin information due. 11:00 a.m. and 3:00 p.m. Service on cable TV, channel 8.

ORATORY OF ST. THOMAS THE APOSTLE
Jessenland
507-248-3550
Fr. Sam Perez

Thursday: Weekly Mass at 5:00 p.m.

ST. PAUL'S UNITED CHURCH OF CHRIST
Henderson
(507) 248-3594 (Office)
Rev. Brigit Stevens, Pastor
Find us on Facebook:
St. Paul's UCC - Henderson

Sunday, June 16: 9:00 a.m. Worship.

Thursday, June 20: Church directory photos - if needed.

ST. MARY, MICHAEL AND BRENDAN AREA FAITH COMMUNITY
Fr. Keith Salisbury, Pastor

Friday, June 14: 8:30 a.m. Mass (Mar). 4:30 to 8:00 p.m. Jump For Joy (Mar). 5:00 to 8:00 p.m. Area Faith Community vacation Bible school (Mic).

Saturday, June 15: 5:00 p.m. Mass (Mar).

Sunday, June 16: 7:30 a.m. Mass (Bre). 9:00 a.m. Mass (Mic). 10:30 a.m. Mass (Mar).

Monday, June 17: 8:30 a.m. Mass (Bre); Word and Communion (Mar). 5:00 to 8:00 p.m. Area Faith Community vacation Bible school (Mic). 8:00 p.m. AA and Ala-Non (Mar).

Tuesday, June 18: 8:30 a.m. Mass (Bre and Mar). 5:00 to 8:00 p.m. Area Faith Community vacation Bible school (Mic). 7:00 p.m. KC meeting (Mar).

Wednesday, June 19: 7:30 a.m. Mass (Mar). 8:30 a.m. Mass (Bre). 9:00 a.m. Word and Communion (Oak Terrace). 5:00 to 8:00 p.m. Area Faith Community vacation Bible school (Mic).

Thursday, June 20: 7:30 a.m. Mass (Mar). 8:30 a.m. Mass (Bre and Mic). 9:00 a.m. Scripture study (Srs. residence in Gaylord). 5:00 to 8:00 p.m. Area Faith Community vacation Bible school (Mic). 7:30 p.m. Narcotics Anonymous (Mic).

TRINITY LUTHERAN
32234 431st Ave., Gaylord
Rev. James Snyder, Interim Pastor

Sunday, June 16: 8:30 a.m. Worship.

ST. JOHN'S LUTHERAN (Missouri Synod), Arlington
Pastor William Postel
Phone 507-964-2400

Sunday, June 16: 9:00 a.m. Worship.

Tuesday, June 18: Mayer Lutheran rummage sale (St. John's work).

Wednesday, June 19: 7:00 p.m. Men's Club.

Thursday, June 20: 5:30 p.m. Deadline for bulletin information.

ST. PAUL'S LUTHERAN
Green Isle

Friday, June 14: 10:00 a.m. Deadline for Sunday bulletin.

Sunday, June 16: 7:45 a.m. Worship without Communion. Pastor Bob Hines.

Tuesday, June 18: 8:30 pm. Joint Elders meeting.

Thursday, June 20: Private Communions. 6:00 p.m. Deadline for July activities calendar.

PEACE LUTHERAN (Missouri Synod), Arlington
Kurt Lehmkuhl, Pastor

Sunday, June 16: 9:00 a.m. Worship service with Holy Communion.

Monday, June 17: 7:00 p.m. Worship service.

Thursday, June 20: 7:30 p.m. Church Council meeting.

Saturday, June 22: 7:30 p.m. Pastor Dave Horn performs at the "Road Haus" in Henderson.

ZION LUTHERAN
814 W. Brooks St.
Arlington – (507) 964-5454
James Carlson, Pastor

Sunday, June 16: 9:00 a.m. Worship. 10:00 a.m. Fellowship.

Tuesday, June 18: 6:00 to 7:00 p.m. TOPS in church basement.

Thursday, June 20: 9:00 a.m. and 1:00 p.m. Zion service on cable.

ZION LUTHERAN
Green Isle Township

Friday, June 14: 10:00 a.m. Deadline for Sunday bulletin.

Sunday, June 16: 10:30 a.m. a.m. Worship with Communion. Pastor Bob Hines.

Tuesday, June 18: 8:30 p.m. Joint Elders meeting at St. Paul's.

Thursday, June 20: Private Communions. 6:00 p.m. Deadline for July activities calendar.

UNITED METHODIST
Arlington
Wayne Swanson, Pastor
www.arlingtonunitedmethodist.org

Saturday, June 15: 8:00 a.m. A-Men men's group.

Sunday, June 16: 9:00 and 11:00 a.m. Worship. Pastor Wayne's last Sunday. 10:15 a.m. Fellowship.

Tuesday, June 18: 6:30 p.m. SPPRC. 7:30 p.m. Ad. Council.

Thursday, June 20: 10:00 a.m., 2:00 and 7:00 p.m. Worship on cable TV.

Music Under The Stars set for Sunday, June 23

Two special guest artists will headline Peace Lutheran Church's annual Music Under The Stars event which is scheduled for 7 p.m. Sunday, June 23.

The evening of Christian and patriotic music will showcase local talent and also include two special guests. Christina Smith, an outstanding singer accomplished in opera, Broadway theatre and gospel, will be here to share her gifts. Dave Horn, a Christian recording artist, will also perform some of his original music.

Director Janice Lehmkuhl said the evening promises to have something for everyone.

"It's always so much fun to perform with other musicians in the area," said Lehmkuhl. "We don't always see one another a lot during the rest of the year, but this event gives us a chance to bond in music-making which is very joyful. And having Dave and Christina with us will make this an extra special night.

There will be a free will offering.

Creekside Community Church to host Vacation Bible School

The Creekside Community Church, 114 Shamrock Drive, Arlington, invites children ages three through sixth grade to attend the annual Vacation Bible School "God's Backyard Bible Camp - Under The Stars" from 6:30 p.m. to 8:30 p.m. Monday, June 17 through Friday, June 21.

Registration is convenient at www.vacationbibleschool.com/creeksidechurch.

The children will learn about serving their families, friends, neighbors, community and Jesus through the Bible stories, music, crafts and games.

Menu

SENIOR DINING
Call 326-3401 for a meal
Suggested Donation $3.85

Monday: Hamburger, oven brown potatoes, corn, bun with margarine, rhubarb sauce, low fat milk.

Tuesday: Chicken paprika, brown rice, mixed vegetables, peaches, cream puff dessert, low fat milk.

Wednesday: Pork loin, whole parslied potatoes, carrots, dinner roll with margarine, poke cake, low fat milk.

Thursday: Italian meat sauce, spaghetti noodles, lettuce salad with dressing, green beans, garlic bread with margarine, low fat milk, ice cream.

Friday: Roast beef, mashed potatoes with gravy, stewed tomatoes, bread with margarine, fruit, low fat milk.

McGraw Monument Works, Inc., LeSueur

Local Representative
Leah Schrupp
Arlington, MN 55307
612-308-8169

Visit our INDOOR AND OUTDOOR DISPLAYS

3 miles North of LeSueur on Highway 169
30945 Forest Prairie Road
(507) 665-3126
HOURS: M-F 8-5
Weekends by appointment.
M31-30Ea

St. Mary's Catholic Church
504 Northwest 7th Avenue, Arlington
Pastor Keith Salisbury
Sunday Mass: 10:30 a.m.
Saturday Mass: 5:00 p.m.

Blessings
He says, "Be still, and know that I am God; I will be exalted among the nations, I will be exalted in the earth." Psalm 46:10 NIV

VOS Construction, Inc.
Commercial and Industrial Builders
Green Isle, MN 55338
ph. 507.326.7901 fax: 507.326.3551
www.vosconstruction.com

HUTCHINSON CO-OP AGRONOMY
Leon Dose, Arlington Branch Manager
23189 Hwy. 5 North, Arlington, MN 55307
Office (507) 964-2283
Cell (320) 583-4324
arlington@hutchcoop.com

STATE BANK OF HAMBURG
100 Years. 100 Reasons.
Phone 952-467-2992
statebankofhamburg.com
FDIC

Arlington State Bank
Serving the Community Since 1895
BANKING SERVICES
Member FDIC
964-2256
Arlington
EQUAL HOUSING LENDER

Good Samaritan Society Arlington
411 7th Ave. NW • (507) 964-2251

CENEX CONVENIENCE STORE
Hwy. 5 N., Arlington
507-964-2920
Homestyle Pizza
Real or Soft Serve Ice Cream
Gas – Diesel – Deli – Videos

A & N Radiator Repair
Allen & Nicki Scharn, Owners
23228 401 Ave., Arlington
877-964-2281 or 507-964-2281 Bus.
Certified ASE Technician on Staff
Also distributor for Poxy Coat II Industrial Grade Coatings/Paint

Arlington Haus
Your Hometown Pub & Eatery
1986-2009
Arlington • 1-507-964-2473

Chef Craig's Caterers
(507) 964-2212
www.chefcraigs.com
CRAIG BULLERT
ARLINGTON, MN

MID-COUNTY CO-OP
700 W. Lake St., Box 177
Cologne, MN 55322
(952) 466-3700
or TOLL FREE: 1-888-466-3700

Kolden FUNERAL SERVICE
P.O. Box 314
Arlington, MN 55307
Phone (507) 964-2201

LOCALLY OWNED
HAGGENMILLER LUMBER AND BUILDING CENTER
23180 401 Ave., Arlington Phone 507-964-2264

Arlington ENTERPRISE
402 W. Alden, Arlington
507-964-5547

Online at www.ArlingtonMNnew.com

RICHARD LARSON BUILDERS INC.
Custom fit your home with energy-efficient
THV Compozit® Replacement Windows
Since 1967, Richard Larson Builders has provided homeowners with high quality products and great customer service.
Contact us today to start your next project.
(800) 247-2041

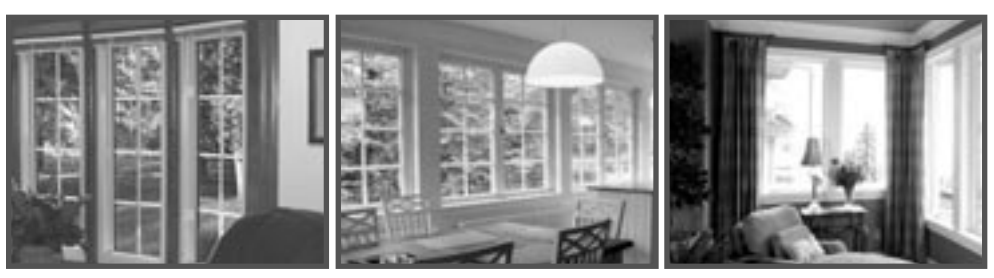

K5,7,9,11,13,15,17,19,21,23,25,27,29CEa
www.larsonbuilders.com License # 2447

McLeod Publishing Enterprise Classifieds

The McLeod County Chronicle
Silver Lake Leader
The Glencoe Advertiser
The Sibley Shopper
Arlington Enterprise
The Galaxy

ONE WEEK: $15.80 For 20 words, one time in ANY TWO PAPERS and on the internet. 30¢ per word after first 20 words.

ADD ANOTHER PAPER FOR ONLY $2.00 PER PAPER *(based on first week pricing)*

3-WEEK SPECIAL: 2nd Week 1/2 Price, 3rd Week FREE

To place an ad: Call: 507-964-5547; Fax: 507-964-2423; E-Mail: info@ArlingtonMNnews.com; Mail: P.O. Box 388, Arlington, MN 55307

All ads appear online at GlencoeNews.com

All Six Papers Reach Over 50,000 Readers Weekly in over 33 Communities

Advertising Deadlines
- The McLeod County Chronicle ***Mondays at Noon***
- The Arlington Enterprise & The Silver Lake Leader ***Tuesdays at Noon***
- The Glencoe Advertiser, The Sibley Shopper & The Galaxy ***Wednesdays at NOON***

AGRICULTURE

Misc. Farm Items

LIESKE TRACTOR
Wanted: Your OLD TRACTORS, any condition, make or model. We also specialize in new and used TRACTOR PARTS AND REPAIR. Call Kyle. Located west of Henderson. (612) 203-9256.

AUTOMOTIVE

$$ DOLLARS PAID $$ Junk vehicles, repairable cars/trucks. FREE TOWING. Flatbed/ wrecker service. Immediate pick up. Monday-Sunday, serving your area 24/7. **(952) 220-TOWS.**

Motorcycles

2006 Honda CBR 600rr, orange with tribal flames, 7,200 miles, $5,500. Call Brian at (320) 510-0819.

EMPLOYMENT

Help Wanted

1,200 Cow dairy farm seeking to fill a night milker position. Work shift is 5 p.m.-5 a.m. Work 5 days a week. Some weekend work required. Call (763) 658-4877 or stop by between 7 a.m.- 5 p.m. Monday- Friday. Woodland Dairy, Waverly, MN.

CONKLIN® DEALERS NEEDED! Lifetime career in marketing, management and applying "Green" products made in America. Full time/ part time. For a free catalog, call Franke's Conklin Service now at (320) 238-2370. www.frankemarketing.com.

Five bed assisted living in Prinsburg. Hiring part time home care aides for all shifts. We will train. Must pass background study. Apply at: centralmnseniorcare.com or call (320) 978-8075 or Deb at (320) 441-7001.

Local truck drivers needed. Must have 3 months of driving experience with schooling or 6 months just driving. Class A CDL required. Clean record is a must. Contact Shelley at Stockman Transfer (320) 864-2381 or email at sstockman@embarqmail.com.

Owner/Operator for OTR Hauling with step deck trailer (trailer not required.) Home most weekends. Paid weekly on percentage. Must be 23 years old with clean MVR and 2 years experience. Call Kohout Trucking Inc. (320) 523-1648.

EMPLOYMENT

Work Wanted

HANDYMAN: Will do remodeling of kitchens, bathrooms, hanging doors and windows, painting, sheet rocking, texturizing or any minor repairs inside or outside. Will also do cleaning of basements/garages. Call (320) 848-2722 or (320) 583-1278.

FOR SALE

Heating/Air Cond.

Special- 95% Goodman gas furnace and programmable thermostat $2,200 installed or AC unit $1,900 installed. J&R Plumbing Heating AC, Lester Prairie (320) 510-5035.

Household Goods

White Lloyd freezer, 62" x 27.5" x 39.5". Cream Fridgedaire refrigerator, freezer on top, 62.5" x 31" x 25.5". $75 each. (507) 964-5574.

Lawn, Garden

We are in full bloom at THIS OLD HOUSE Garden and Gifts in Arlington! Thousands of perennials, annuals, shrubs and unique garden iron, garden art, handmade gifts and more! There will be access during all phases of construction! Highway 5 SW, Arlington. (507) 964-5990.

Miscellaneous

Minnesota Twins season tickets for 2013 season. Section 121 seats. Package includes 2 seats. 5, 10 or 15 game packages available. Contact Rick at (952) 224-6331 for more information.

Wanted: Looking for large grove to cut down. Will cut down for free. Please call (320) 212-3217.

Wanted To Buy

BUYING JUNK BATTERIES
We buy used batteries and lead weights. Paying top dollar for junk batteries. Paying $12 for automotive batteries We pick up with 18 battery minimum. Call 800-777-2243.

FOR SALE

Wanted To Buy

WANTED TO BUY: Old signs all types, farm primitive painted furniture all types, cupboards, cubby units, locker and pool wire baskets, wood & metal pieces with lots of drawers, old pre-1960 holiday decorations, industrial/school items such as metal racks, stools, workbenches, lightning rods and balls, weather vanes, architectural items like corbels and stain glass windows. We buy one item and entire estates. Don't get a dumpster until you call us first! We are local. (612) 590-6136.

REAL ESTATE

Hobby Farm

11-Acre horse farm. 70x140 sand base riding arena, 30x60 shed, 30x50 8-stall barn with a 12x40 attached lean-to, 50x60 6-stall barn, heated tack rooms in each, barn. $199,500. Priority One-Metrowest Realty, Brian O'Donnell (320) 864-4877.

Hobby Farm F.S.B.O. Beautiful 5BR, 2.5BA, 3 types of heat, AC, attached insulated garage, out buildings, horse ready on 7 acres. Green Isle (612) 756-2021.

Houses

Bird Island: 2BR, 1.5 story, 2BA, jacuzzi, 2.5 stall heated garage with attic, main floor laundry, beat board ceiling, Wainscoating, lam. flooring, porch, patio. Must see! $79,900. (320) 522-0462.

Classified
continued on page 10

GETTING READY TO MOVE SALE
IT'S PRICED TO GO!
DOUG & WENDY SOLOMONSON
308 E. ADAMS ST, ARLINGTON
FRI., JUNE 14 • 8 a.m.-7 p.m.
SAT., JUNE 15 • 8 a.m.-Noon
Lots of fishing equipment: incl. a 1927 Champion outboard motor; tools; hitch-mount bike rack; ladies bike; dining room set; old desk; antique rocking chair; custom storage cabinet; baby changing table; large box of fabric; books; plastic storage bins; LOTS of misc. household items.
NO CLOTHING AT THIS SALE
*23SEa

Sibley County Public Health and Human Services is seeking individuals interested in becoming **foster parents** for children throughout Sibley County.
Individuals should be committed and dedicated to meeting the needs of a foster child. Licensed foster homes are currently needed for children of all age groups, and also to provide respite services.
For more information, contact 507-237-4000.
A23-25SEj

BARTELS TRUCK LINE, INC.
Great Pay · Great Company · Great People
Family Owned Business for 65+ years.
We have an immediate need to expand our company and owner operator fleet.
If you have a valid class A CDL at lest 2years of experience and are at least 23 years of age. Have a clean driving record and a GREAT work ethic call us.
We currently have full time and part time positions available hauling Local, Regional and OTR.
Give us a call and we will put you to work: Shelly at 800-422-1347 or email shellyg@bartelstruckline.com.
A23-26E24-27Sj

Sibley County Position Opening

Dispatcher/Correctional Officer – Sheriff's Office -- **#13-236** – 12 hr shifts, 3 days on-2 days off -- Answer 911 calls/dispatch/maintain secure jail facility & wellbeing of prisoners.
REQ: HS/GED, DL, computer experience/pass crim bkground check
FT position and eligibility register.
Deadline: 6/28/2013 OR open until filled

Application information and Job Descriptions may be obtained at www.co.sibley.mn.us or email
A23-24Ea

HELP WANTED
Auto Technician
Chevrolet/Buick Dealership has an opportunity for an experienced person with a positive attitude.
Contact 507-964-5539
A22Ga
Local 507-964-5539 — BRAU ARLINGTON www.braumotors.com — Toll Free 800-664-2728
BUICK CHEVROLET CERTIFIED PRE-OWNED

Job Opportunities...

The Good Samaritan Society – Arlington is seeking the following positions:
- **Full-Time Benefit eligible LPN/RN – evening shifts with every other weekend Hiring Bonus up to $500 for Full-Time LPN/RN position**
- **LPN/RN - every other weekend with potential to pick up more hours**

Please apply online at www.good-sam.com
Click on *Job Opportunities* in left column, then *Job Openings* in right column.
For more information, call Tiffany Brockhoff, Human Resource Director at **507-964-2251** or email: tbrockof@good-sam.com
Good Samaritan Society – Arlington
AA/EOE, EOW/H.M/F/Vet/Handicap **Drug-Free Workplace**
Caring can be a job, a career, ... Or a way of life.
A23E24Sa

Full Time Tutoring Opportunity
Whether you're looking to explore a new career in education, re-enter the workforce or simply want to work with youth, you're ready for the next thing. Become a Minnesota Math Corps math tutor at **Sibley East Public Schools – Gaylord Site** and start creating meaningful growth.
We are looking for people dedicated to our community. By joining Minnesota Math Corps, you can be one of more than 150 math tutors placed in schools across the state. Tutors are parents, grandparents, recent college grads and mid-career professionals. You will provide research-based strategies and tools, monitor progress and ultimately, guide students who need extra support toward becoming successful in math by the end of eighth grade. It's a chance to explore life in a school, connect with students and create lasting change – both in your life and students' lives.
During your eleven months of service as a **full-time** Minnesota Math Corps tutor, you'll receive extensive training, support and professional development opportunities. In addition, you'll receive a living stipend of about **$500 biweekly** and an education award of **$5,550.** All necessary training is provided and no licensure is necessary.
Pass the word on to a friend or family member! Positions for the 2013-14 school year begin in August. For more information or to apply, visit www.MinnesotaMathCorps.org. Contact recruitment@servemnaction.org or 866-859-2825 with questions. You may also contact Linda Willhite, Internal Math Coach at Sibley East Public Schools at 507-237-3370.
A22-23Ea

Commercial Building and Business Opportunity
Call (507) 964-2256

A22-25E,23-26Sa

Available...
1 & 2 Bedroom Apartments Available
All utilities, except electric
Income based
Must be 62 or older or handicapped
Highland Commons Arlington
507-964-5556
A16-28E,17-29ASGa

HANDLE WITH care
conserve • reduce • recycle

Independent Living 55+
Arlington Sr. Apartment ONLY
FREE Application
FREE Damage Deposit
FREE 1st Month Rent
Apply by June 15th
Move in by September 1st
Lease Today!
800-873-1736 or 507-642-8701
kanderson@amberfieldplace.com
www.amberfieldplace.com
AMBERFIELD PLACE APARTMENTS
A20E21Sa

MCAN
Minnesota Classified Advertising Network
MCAN STATEWIDE CLASSIFIEDS

HELP WANTED - DRIVERS

SEEKING CLASS A CDL
drivers to run 14 central states. Home weekly! 2 years over the road experience required. Excellent benefit package. Call 701/221-2465 or 877/472-9534 www.pbtransportation.com

TRANSFER DRIVERS:
Need CDL A or B contract drivers to relocate vehicles to and from various locations throughout US. No forced dispatch. Tow cars a plus: 800/501-3783 www.mamotransportation.com

$1,000 SIGN ON BONUS
Midnite Express wants experienced OTR drivers & owner operators with Class A CDL. Lease purchase plan available. Call 800/726-8639. Apply online www.midnitexpress.com

DRIVERS/OWNER OPERATORS
wanted. Contact 540/280-0194. Industry leading rates, 90% of line haul rate. 100% of fuel surcharge.

HELP WANTED

WANTED: 29 SERIOUS PEOPLE
To work from home using a computer. Up to $1,500-$5,000 PT/FT www.mylifestyleathome.com

EMPLOYMENT

NORTH DAKOTA HIGHWAY PATROL TROOPER
Begin a challenging and rewarding career with opportunities for growth and advancement. Apply at www.nd.gov/ndhp or call 701/328-2455. Closing dates: 6/19/13 for applicants testing in Grand Forks and Fargo and 7/2/13 for applicants testing in Bismarck. EOE

MEDICAL

PELVIC/TRANSVAGINAL MESH?
Did you undergo transvaginal placement of mesh for pelvic organ prolapse or stress urinary incontinence between 2005 and the present? If the mesh caused complications, you may be entitled to compensation. Call Charles H. Johnson Law and speak with female staff members 800/535-5727

AUTOS WANTED

CASH FOR CARS:
All cars/trucks wanted. Running or not! Top dollar paid. We come to you! Any make/model. Call for instant offer: 800/871-9145

MISCELLANEOUS

DONATE YOUR CAR
Truck or Boat to heritage for the blind. Free 3 day vacation, tax deductible, free towing, all paperwork taken care of 888/485-0398

MISCELLANEOUS

SAWMILLS
from only $3,997.00 - Make & save money with your own bandmill - cut lumber any dimension. In stock ready to ship. Free info/DVD: 800/578-1363 Ext. 300N www.NorwoodSawmills.com

DISH NETWORK
Starting at $19.99/month (for 12 mos.) & high speed internet starting at $14.95/month (where available). Save! Ask about same day installation! Call now! 866/785-5167

CANADA DRUG CENTER
is your choice for safe and affordable medications. Our licensed Canadian mail order pharmacy will provide you with savings of up to 75% on all your medication needs. Call today 800/259-1096 for $10.00 off your first prescription and free shipping.

EVER CONSIDER A REVERSE MORTGAGE?
At least 62 years old? Stay in your home & increase cash flow! Safe & effective! Call now for your free DVD! Call now 888/610-4971

GUARANTEED CREDIT APPROVALS
You're approved! New & Pre-Owned cars for every budget. As low as $900 down. Rebuild your credit while driving a nicer, newer vehicle! 888/301-4567

ADVERTISE HERE STATEWIDE IN 270 NEWSPAPERS FOR ONLY $249 PER WEEK! CALL 800-279-2979

REAL ESTATE

Houses

House built in 1982, 5 acres, 3BR, 1.5BA, machine shed, outbuildings, new shingles, new windows, new AC. Near Hector. $169,000. (320) 848-6840.

RENTAL

Apartment

2BR Apartment with garage, water/sewer/garbage included. $450/mo. New Auburn (320) 327-2928.

RENTAL

Apartment

Newly updated apartments in Renville. Water, heat, garbage included. New appliances including new air conditioner. On-site laundry facilities. Off-street parking available with electrical outlets. Pet friendly. (320) 564-3351.

1BR upstairs apartment on Main Street in Arlington. Two references required. Call David (507) 964-2256.

2BR apartment in Olivia. Utilities included: heat, water, electricity, cable, internet and garbage. Call (320) 212-3217.

2BR ground floor apartment available July 1. Rent reduced. Includes water, heat, garbage. Call (320) 564-3351 for appointment.

RENTAL

House

4BR Home with walk out basement in country. Available June 15. (507) 964-2546.

5BR for rent on Main Street. 1,750 sq. ft. Yard, W/D hook-ups, 1 car garage. Utilities not included. (507) 351-1324.

SERVICES

Misc. Service

CUSTOM LOG SAWING- Cut at your place or ours. White oak lumber decking and firewood. Give Virgil a call. Schauer Construction, Inc. (320) 864-4453.

SERVICES

Misc. Service

LIMO/ PARTY BUS. Weddings, business, sports, birthdays, etc. Check us out www.theurbanexpress.com or call Dina (612) 940-2184, Glencoe business. DOT 375227.

Professional Caretakers on personal basis with reasonable rates. Interior and exterior scheduled cleaning, pet care, grounds keeping, maintenance, bobcat work, debris removal. Matt and Mary (320) 510-2211.

RAISE THE BAR ON YOUR PRINT & PROMOTIONAL PRODUCTS
Color copies starting at just 28¢ each!
Quality Results & Fast Service Guaranteed
Call today for a free project quote!
McPub Designs
402 W. Alden, Arlington
507-964-5547
The Glencoe Advertiser
The McLeod County Chronicle
Silver Lake Leader
The Sibley Shopper
Arlington Enterprise
mcpubdesigns.com

Join the fun... Area Chamber of Commerce ARLINGTON
Town & Country
Food, Refreshments, FUN!
June 15-16, 2013
Live Music in the Park!
All events held at Four Seasons Park!

SEE YOU AT TOWN & COUNTRY DAYS!
Y-Not PLBG. & HTG., INC.
Y-Not Maytag Home Appliance Center
238 W. Main St., Arlington
Tony - Marge - Tim Kloeckl
507-964-2241 507-964-5396

Town & Country Days Specials
All Flavors GATORADE
2 – 32oz. bottles
$3.00
Arlington's Ice Cream Shoppe
Homestyle Pizza, Tacos, Deli, Gas, Diesel, Videos
CENEX CONVENIENCE STORE
Hwy. 5, Arlington
507-964-2920

Come in and check us out!
Father's Day is Sunday, June 17
Great Summer and Everyday Decor!
Great Father's Day Gifts!
Morreim Pharmacy & Gift Center
201 W. Main St. • Arlington • 507-964-5228
Hours: M-F 8-5:30; Sat. 8-1

JUNE SPECIAL
Bud, Bud Light, Michelob, Select & 55
18 Pk. 12 oz. Cans
$14.99 +tax
All Leinenkugel's Craft Beers
12 Pk. Bottles
$12.69 +tax
ARLINGTON LIQUORS

R&R Auto Repair
117 W Main, Arlington ▪ 507-964-5299
Hours: M-F 8-5
Complete Auto and Light Truck Repair:
• Diagnostics • Engine • Transmission
• Brakes • General Maintenance
• Suspension • Electrical • A/C
ASE Certified Technicians
30 years experience

We have affordable cars that get good gas mileage!
OPEN DURING CONSTRUCTION
We Buy USED Cars, Trucks and Vans!
Jim Heiland's Liberty Station
Affordable Used Cars
Corner of Hwy. 5 & Chandler, Arlington, MN
507-964-5177 or Toll-Free 866-752-9567
www.LibertyStationAutoSales.com

Get the Summer FREE
Summer Subscription Special
3 Months FREE on a 1 year subscription or renewal to the Arlington Enterprise
Save money, save time and get your sports reports, classifieds, local and business news, and much more, delivered right to your door every week.
Regular, 1-year Subscription Rates
Arlington Enterprise
Minnesota addresses $33/yr
Outside of State $38/yr
Offer good thru July 31, 2013
Arlington Enterprise
402 W. Alden St., P.O. Box 388
Arlington, MN 55307
507-964-5547

Gentlemen... Start Your Grills!
WIN A CHAR-BROIL GAS GRILL & $50 MEAT PACK!
One winner will be awarded in each store, each week for 6 weeks with $50 Meat Pack!
Also Made In Store:
• Pork Patties
• Seasoned Beef Patties
• Seasoned Pork Patties
• Brat Patties
Jerry's Home Quality Foods Coupon/Grill Entry
Grill & Meat Pack Giveaway Form
Name: _____
Phone: _____
Town: _____
Jerry's Home Quality Foods
Locally owned and operated
Customer Satisfaction is ALWAYS
105 NW First Ave. Arlington 507-964-2246
417 Main Street Gaylord 507-237-5165
STORE HOURS: 7 a.m.-10 p.m. Every Day

Miller Lite
Green Isle, MN LOCHER BROS. Inc.
LOCALLY OWNED & OPERATED SINCE 1939
Coors Light

Arlington State Bank
230 W. Main (507) 964-2256
www.ArlingtonStateBank.com
Fax No. 964-5550
A Real Community Bank
EQUAL HOUSING LENDER
FDIC SHAZAM